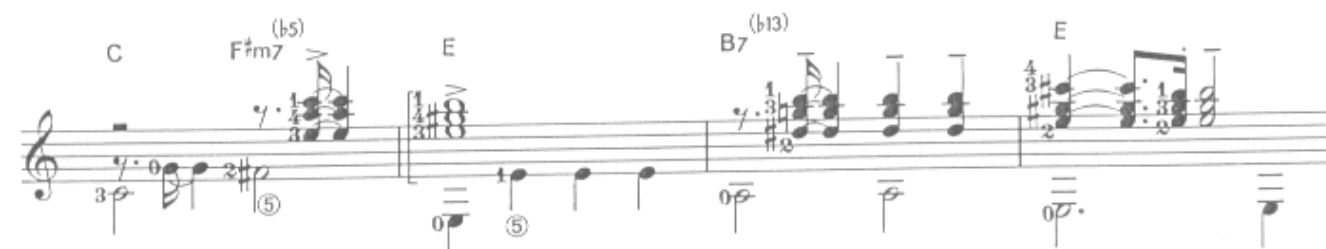

## 'S WONDERFUL

♩ = 72 with rubato

Ira Gershwin & George Gershwin  
Arr. by Noriyasu Takeuchi

B7sus4 B7 E7 A9 D7

de cresc.

G7 G7(b9) C C6 C C6 Am

D9 Dm7 D7aug G9 1. G9 G7 C Em Dm F

Em Am Dm7 G7 2. G9 G7 C 3

J = 72

A7(b9) Dm7 G7

poco rit.

C G Am7 G C G

Am7 G Cmaj7 Dm7 D#m7 Em7 D#m7 Dm7 Cmaj7

nat. rit.

# TAKE FIVE

©Copyright 1960 & 1961 by DERRY MUSIC COMPANY, San Francisco, Calif., USA  
 Rights for Japan controlled by Shinko Music Publishing Co., Ltd., Tokyo  
 Authorized for sale in Japan only

Moderately fast (♩ = ♩<sup>3</sup>)

Paul Desmond  
 Arr. by Noriyasu Takeuchi

Chords and markings across the staves:

- Staff 1: Em, Bm7, Em, Bm7
- Staff 2: Em, Bm7, Em, Bm7, Em, Bm7, Em, Bm7
- Staff 3: Em, Bm7, Em, C, F#m7(b5)
- Staff 4: Bm7, Em7, Am7, D7, G
- Staff 5: C, F#m7(b5), Bm7, Em7, Am7, D7
- Staff 6: B7sus4, B7, Em, Bm7, Em, Bm7, Em, Bm7

Em Bm7 Em Bm7 Em Bm7 Em Bm7 to Coda

Em Bm7 Em Bm7 Em Bm7

Em Bm7 Em Bm7 Em Bm7

Em Bm7 Em Bm7 Em Bm7 Em Bm7

Em Bm7 Em Bm7 Em Bm7 Em Bm7

Em Bm7 Em Bm7 Em Bm7 Em Bm7

Em Bm7 Em Bm7 Em Bm7 Em Bm7

Em Bm7 Em Bm7 Em Bm7 Em Bm7

Coda

# ALL I ASK OF YOU

Lyrics by Charles Hart, Additional lyrics by Richard Stilgoe, Music by Andrew Lloyd Webber  
 © 1986 by THE REALLY USEFUL GROUP LTD.  
 Publication right for Japan administered by WATANABE MUSIC PUBLISHING CO., LTD.  
 All Rights Reserved. International Copyright Secured.

Andrew Lloyd Webber  
 Arr. by Noriyasu Takeuchi

1.

D G D(onA) Em(onA)

2.

D G D(onA)

Em(onA) Dadd9 arm. 12 nat. Bm7<sup>(11)</sup> Em7 A9

*rit.* *a tempo*

D Bm7 Em7 A Dadd9 Bm7<sup>(11)</sup>

Em7 A9 D G D(onA)

*ff rit.* *dim.*

Em(onA) D

*p*

# OVER THE RAINBOW

© 1938, 1939 (Renewed 1966, 1967) by EMI / FEIST CATALOG INC.  
 All rights reserved. Used by permission.  
 Printing rights for Japan administered by  
 WARNER / CHAPPELL MUSIC, JAPAN K.K., c/o NICHION, INC.

⑥=D

Moderately

Harold Arlen  
 Arr. by Noriyasu Takeuchi

⌘ (D.S.time straight)

# (THEY LONG TO BE) CLOSE TO YOU

© 1963 by CASA DAVID MUSIC / NEW HIDDEN VALLEY MUSIC

All rights reserved. Used by permission.

Rights for Japan administered by WARNER / CHAPPELL MUSIC, JAPAN K.K. c/o NICHION, INC.

**Burt Bacharach**  
**Arr. by Noriyasu Takeuchi**

♩ = 92 (♩ = ♩)

F Cmaj7  
 to 3

Cmaj7 Fmaj7 E7sus4 E7

Em7 Am7 Fmaj7

Fmaj7 Cmaj7 D.S.

Coda Cmaj7 Fadd9

Fadd9 Cmaj7

Cmaj7 Fmaj7

1. 2. 3. Cmaj7 4. Cmaj7

# SING

© by JONICO MUSIC, INC.  
The rights for Japan assigned to FUJIPACIFIC MUSIC INC.

Joe Raposo  
Arr. by Noriyasu Takeuchi

♩ = 138

- Staff 1:** Chords: G, Gmaj7, Am7(onG), Am7. Fingerings: 1, 2, 1, 0; 1, 2, 1, 0; 1, 2, 1, 0; 1, 2, 1, 0.
- Staff 2:** Chords: G, Gmaj7, Am7(onG), D7. Fingerings: 1, 2, 1, 0; 1, 2, 1, 0; 1, 2, 1, 0; 1, 2, 1, 0.
- Staff 3:** Chords: G, Am7(onG). Fingerings: 1, 2, 1, 0; 1, 2, 1, 0.
- Staff 4:** Chords: G, F(onG), G, Am7, G. Fingerings: 1, 2, 1, 0; 1, 2, 1, 0; 1, 2, 1, 0; 1, 2, 1, 0.
- Staff 5:** Chords: C, C(onB), Am7, D, G. Fingerings: 1, 2, 1, 0; 1, 2, 1, 0; 1, 2, 1, 0; 1, 2, 1, 0.
- Staff 6:** Chords: Em, Em7, C#m7(b5), Am7, D7. Fingerings: 1, 2, 1, 0; 1, 2, 1, 0; 1, 2, 1, 0; 1, 2, 1, 0.
- Staff 7:** Chords: G, Am7(onG). Fingerings: 1, 2, 1, 0; 1, 2, 1, 0.

G<sup>o</sup> F(onG)

G7 Cmaj7 F#m7(b5) B7 Em Em7

C#m7(b5) G(onD) C(onD) D7 1. G

Gmaj7 Am7(onG) Am7 G

Gmaj7 Am7(onG) D7

2. G Gmaj7 D7sus4(onG) D7(onG)

G Gmaj7 Am7(onG) Am7

G Gmaj7 Am7(onG) D7 Gadd9

# HOTEL CALIFORNIA

© 1976, 1977 by FINGERS MUSIC / RED CLOUD MUSIC CO. / CASS COUNTY MUSIC CO.  
All rights reserved. Used by permission.  
Rights for Japan administered by WARNER / CHAPPELL MUSIC, JAPAN K.K. c/o NICHION, INC.

Don Felder, Don Henley & Glenn Frey  
Arr. by Noriyasu Takeuchi

$\text{♩} = 72$

Em B7 D A7

C G Am7 B7

♯ (D.S. time with repeat)

Em B7 D A7

C G Am B7

2.

B7 C G

Am Em C

G Am to  $\text{C}\flat$  B7

D.S.

$\text{C}\flat$  Coda B7 Em B7

D A7 3 C

G Am7 B7 3

Em B7 D

A7 C G

Am B7 arm.7 Em arm. 7 12 12 12 7 12 12 12 7 12 12 7

rit. - -

# LET IT BE

©Copyright 1970 Sony / ATV Songs LLC (Renewed). All rights administered by Sony / ATV Music Publishing, 8 Music Square West, Nashville, TN 37203. All Rights Reserved. Used by Permission. The rights for Japan licensed to Global Rights Inc.

John Lennon & Paul McCartney  
Arr. by Noriyasu Takeuchi

♩=76

⌘ (D.S. time straight)

B A E A E D A B A E

E B7 C#m7 A E B7

A E B C#m7 A

E B7 A E C#m7 C#m7(onB)

A E B7 A E

Coda A E C#m7 C#m7(onB) A E

E B7 A A E D A B A E

# AND I LOVE HER

©Copyright 1964 Sony / ATV Songs LLC (Renewed). All rights administered by Sony / ATV Music Publishing, 8 Music Square West, Nashville, TN 37203. All Rights Reserved. Used by Permission. The rights for Japan licensed to Global Rights Inc.

John Lennon & Paul McCartney  
Arr. by Noriyasu Takeuchi

Am Em Am Em

Am Em C D to ⊕

G Am Em Am

Em Am Em C

D9 Gmaj7 ⊕ Coda

G Am7 G6

G6 Am7 E rit.

# IN MY LIFE

©Copyright 1965 Sony / ATV Songs LLC (Renewed). All rights administered by Sony / ATV Music Publishing, 8 Music Square West, Nashville, TN 37203. All Rights Reserved. Used by Permission. The rights for Japan licensed to Global Rights Inc.

**John Lennon & Paul McCartney**  
**Arr. by Noriyasu Takeuchi**

♩ = 96

Chords and Fingerings:

- Staff 1: E (0 2 0 2), B7 (1 3 0 4), E (0 2 0 2)
- Staff 2: B7 (0 2 0 2), E (0 2 0 2), B7 (1 3 0 4), C#m7 (4 2 1 2), E7 (0 2 0 2)
- Staff 3: A (0 2 0 2), Am (4 1 0 2), E (0 2 0 2), B7 (1 3 0 4)
- Staff 4: C#m7 (4 2 1 2), E7 (0 2 0 2), A (0 2 0 2), Am (4 1 0 2), E (0 2 0 2)
- Staff 5: C#m7 (4 2 1 2), A (0 2 0 2), D (4 2 3 1), E (0 2 0 2)
- Staff 6: E (0 2 0 2), C#m7 (4 2 1 2), F# (4 1 0 2)

# BOY FROM NEW YORK CITY

©1964 (Renewed) TRIO MUSIC CO., INC.  
International Copyright Secured. All Rights Reserved.  
Print Rights for Japan Controlled by Yamaha Music Foundation.

Moderate and very steady

Jon Taylor & George Davis  
Arr. by Noriyasu Takeuchi

$\text{♩} = 152$  ( $\text{♪} = \text{♪}^3$ )

⑥=D

Pizz.

A D(onA) A7 D(onA) A D(onA) A7 D(onA) A *i m i* D(onA)

A7 D(onA) *m i m* A *i m i* D(onA) A7 D(onA) A D(onA) A7 D(onA)

A D(onA) A7 D(onA) D G(onD) D7 G(onD) D G(onD)

*simile*

D7 G(onD) A D(onA) A7 D(onA) A D(onA) A7 D(onA)

E7 D7 *glass.*

to ⊕

A D(onA) A7 D(onA) A D(onA) 1. A7 D(onA) 2. D(onA) A7

D G(onD) D7 G(onD) A D(onA) A7 D(onA)

*p* arm. 12

D G(onD) D7 G(onD) B7 E7

*p* D.S.

♩ Coda A7 D(onA) A D(onA) A7 D(onA) A D(onA)

*p*

A7 D(onA) A D(onA) A7 D(onA) A D(onA)

A7 D(onA) A D(onA) A7 D(onA) A D(onA) A7 D(onA)

*p*

A D(onA) A7 D(onA) A D(onA) A7 D(onA) A D(onA)

A7 D(onA) A D(onA) A7 D(onA) A D(onA) A7 D(onA)

A D(onA) A7 D(onA) A E<sup>(19)</sup> A

*poco rit.*

# LOVIN' YOU

©Copyright 1972 by EMBASSY MUSIC CORP. / DICKBIRD MUSIC & PUBLISHING CO.  
 Rights for Japan controlled by K.K. Music Sales c/o  
 Shinko Music Publishing Co., Ltd., Tokyo  
 Authorized for sale in Japan only

Minnie Riperton & Richard Rudolph  
 Arr. by Noriyasu Takeuchi

♩ = 132

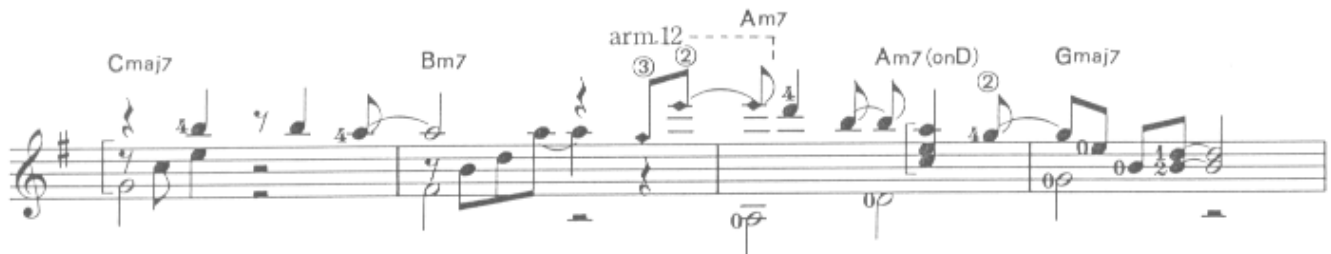

• Cmaj7 Bm7 Am7 Gmaj7

Cmaj7 Bm7 Am7 Gmaj7 to ⊕

Am7 Bm7 C Am7 (onD) G

Am7 Bm7 Am7 Bm7 1. 2. C Am7 (onD)

⊕ Coda Cmaj7 Bm7 Am7

Gmaj7 Cmaj7 Bm7

1. Am7 Gmaj7 2. Am7 Gmaj7 rit.

# HAPPY EVER AFTER

©1987 by BLUE MOUNTAIN MUSIC LTD.  
Rights for Japan controlled by Universal Music Publishing K.K.  
Authorized for sale in Japan only.

Julia Fordham  
Arr. by Noriyasu Takeuchi

Moderato (♩ = 104)

nat.

Bm7 Bm(onE) Aadd9

Aadd9 Bm7 Bm(onE)

Aadd9 Bm E7

A D.S.

⊕ Coda A

A

A 1. 2. arm.12 rit. nat.

# WITHOUT YOU

© Copyright 1970 by APPLE PUBLISHING LTD., London, England  
 Rights for Japan controlled by TRO Essex Japan Ltd., Tokyo  
 Authorized for sale in Japan only

William Pete Ham & Tom Evans  
 Arr. by Noriyasu Takeuchi

♩ = 60

- System 2:** Features chords Bm7, Am7, B7sus4, and B7.
- System 3:** Features chords Em, Em7(onD), C#m7(b5), and G. A technique labeled "arm.12" is indicated with a circular arrow over a chord.
- System 4:** Features chords D, G, and Bm7.
- System 5:** Features chords Am7, B7sus4, B7, Em, Em7(onD), and A7.
- System 6:** Features chords G, D7, C(onD), D7, and G. It includes triplets and a circled 5 in the bass line.

Em Am7 D7

G Em Am7

Am(onD) D7 C(onD) D7

G Em Am7

1. Am(onD) D 2. Am(onD) D G

Em Am

2. Am(onD) D7 G rit.

# A WHOLE NEW WORLD

Music by Alan Menken Words by Tim Rice  
 © 1992 by WONDERLAND MUSIC COMPANY, INC.  
 / WALT DISNEY MUSIC COMPANY  
 All Rights Reserved. International Copyright Secured.  
 Rights for Japan controlled by Yamaha Music Foundation.

Alan Menken  
 Arr. by Noriyasu Takeuchi

Sweetly

D G A7

Em(onG) F#7 Bm7 Bm7(onA) G D A7

D G A7

Em(onG) F#7 Bm7 Bm7(onA) G D

E B E A E  
 A E C#m F#7sus4 F#7 A(onB) B  
 E B Cdim C#m E7 A E  
 A E C#m7 F#7 D B7 C#m  
 E(onB) A E F#m7  
 E(onG#) A B7sus4 E  
 E  
 rit.

# L'INVERNO~LARGO

Antonio Vivaldi  
Arr. by Noriyasu Takeuchi

Largo

# VALE DE LA POUPÉE

⑥=D Allegro moderato

Leo Delibes  
Arr. by Noriyasu Takeuchi

Tempo di Valse

# ENTRÉE DES JEUNES TROYENNES

⑥=D

Moderato con moto

Charles Gounod  
Arr. by Noriyasu Takeuchi

# BARCAROLLE "LES CONTES D'HOFFMANN"

Moderato

Jacques Offenbach  
Arr. by Noriyasu Takeuchi

