

# SHOT GUN BOOGIE

Orch. by  
HARRY GOLD

J. ALBERT & SON PTY LTD  
MUSIC PUBLISHERS  
139 KING STREET SYDNEY

TENNESSEE ERNIE

PIANO

*Fast Boogie tempo*

Verse section starting with "A VERSE" above the staff. The right hand has a "Drum Solo" instruction. The left hand continues with eighth-note patterns. The title "Shot Gun Boogie" is written in the right margin.

2 HOT SUN 676  
Boogie

PIANO

Boogie style ad lib

Section B

Bb Eb9 Bb Bb F7

Section C Tpt Break

Eb9 Bb Bb

Section D

Eb7 ad lib Boogie Bb Bb Boogie style Eb9

Bb F7 Eb9

**E VOCAL VERSE (or Piano Solo)**  
Repeat for Vocals as required

SOLO Boogie

Bb6 or ad lib Bb

Eb9 Bb

VOCAL CHORUS (or Piano Solo)

PIANO *SHOT-GUN BOOGIE*

# SHOT GUN BOOGIE

Orch. by  
HARRY GOLD

TENNESSEE ERNIE

B $\flat$  TENOR SAX

*Fast Boogie tempo*

4

shout

Shot Gun Boogie

A VERSE

Shot Gun Boogie

SOLI B SOLI

C TUTTI

D SOLI TUTTI SOLI

TUTTI SOLI TUTTI

E VOCAL VERSE (or Piano Solo)

Repeat for Vocals as required

F VOCAL CHORUS (or Piano Solo)

1 Repeat if Vocal

2 Str. on if no Vocal

G TUTTI SOLI TUTTI SOLI

TUTTI SOLI TUTTI SOLI

TUTTI SOLI TUTTI

ff

ff

ff

# SHOT GUN BOOGIE

Orch. by  
HARRY GOLD

B $\flat$  CLARINET

TENNESSEE ERNIE

*Fast Boogie tempo*

*Shout*  
Shot Gun Boogie

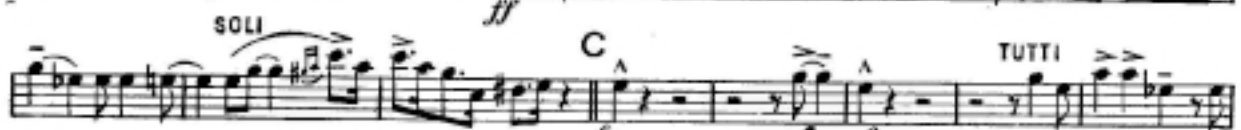
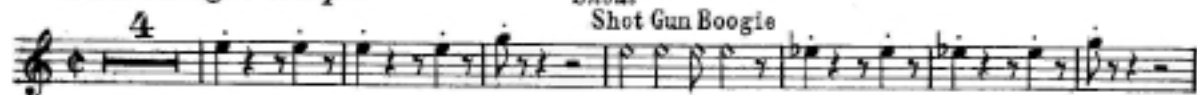

**E** VOCAL VERSE or Piano Solo

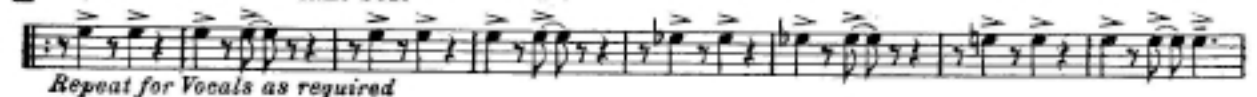

**F** VOCAL CHORUS or Piano Solo

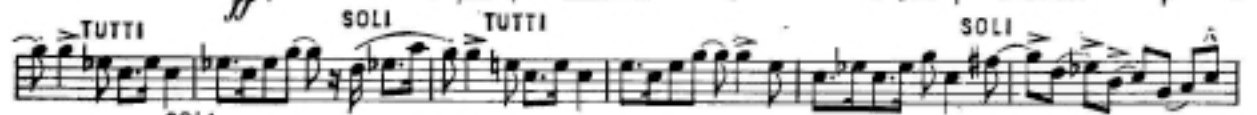

# SHOT GUN BOOGIE

Orch. by  
HARRY GOLD

BASS or GUITAR

TENNESSEE ERNIE

*Fast Boogie tempo*

*Fast Boogie style*

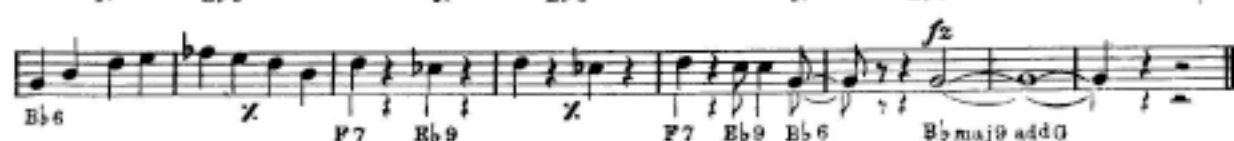
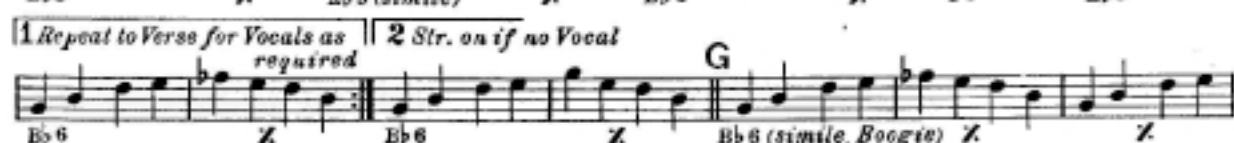
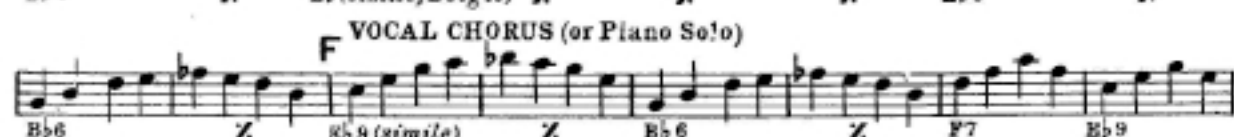
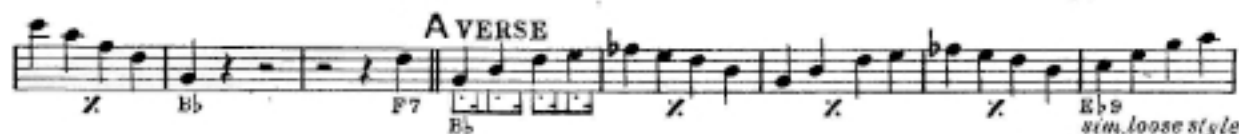

# SHOT GUN BOOGIE

Orch. by  
HARRY GOLD

TROMBONE

TENNESSEE ERNIE

*Fast Boogie tempo*

STR MUTE

4

Shout  
Shot Gun Boogie

A VERSE

Shot Gun Boogie

OPEN

B

*fp > ff*

1

*fz*

*fz*

D

TUTTI

VOCAL VERSE or Piano Solo

E

Repeat for Vocals as required

F VOCAL CHORUS or Piano Solo

3

1 Repeat if Vocal

2 Str. on if no Vocal

1

G

*fp > f*

*fz*

# SHOT GUN BOOGIE

Orch. by  
HARRY GOLD

B $\flat$  TRUMPET

TENNESSEE ERNIE

*Fast Boogie tempo*

*Shout*  
Shot Gun Boogie

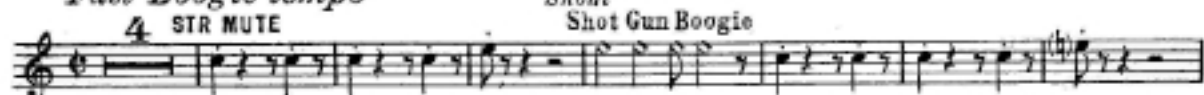

Shot Gun Boogie

OPEN A VERSE

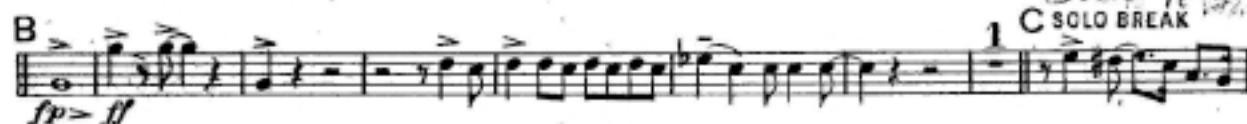
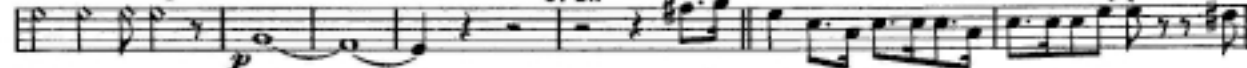

TUTTI

E VOCAL VERSE or Piano Solo

*Repeat for Vocals as required*

F VOCAL CHORUS or Piano Solo

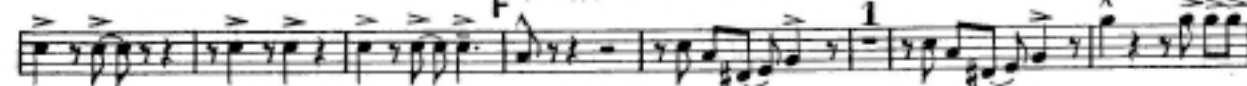

1 Repeat if Vocal 2 Str. on if no Vocal

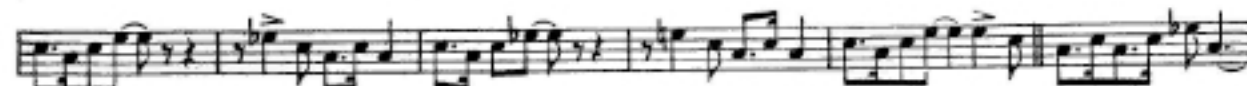

DRUMS Harry Gold

SHOT GUN BOOGIE  
FAST BOOGIE

TENNESSEE  
FRANKIE

1 2 3 4 5 6 SHOOT  
SUCK GUN BOOGIE

SHOOT  
SHOT GUN BOOGIE 2 3 4 5 6 7 8  
A VERSE  
DRUM SOLO

DRUM SOLO  
TRUMPET  
3 4  
2 3 4 5 6 7 8  
F VOCAL GUN (OR PIANO SOLO)

F VOCAL GUN (OR PIANO SOLO)  
2 3 4 5 6 7 8  
F VOCAL GUN (OR PIANO SOLO)

