

LODOVICO RONCALLI

CAPRICCI ARMONICI

sopra la
chitarra spagnola

(Bergamo 1692)

Trascrizione ed elaborazione
per chitarra moderna di
WALTER BENVENUTI

Revisione e diteggiatura di
PINO BRIASCO

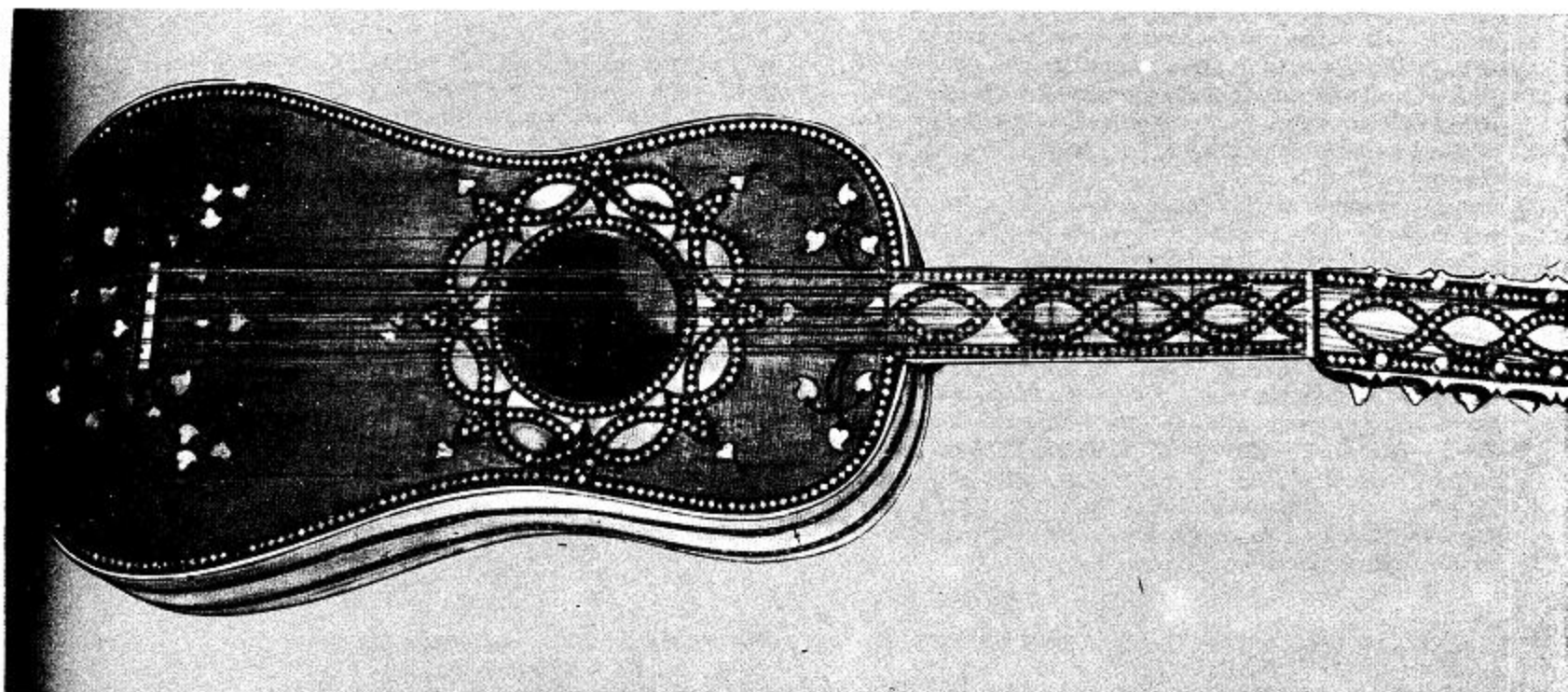

Chitarra italiana del XVII secolo esposta al Museo degli Strumenti Musicali di Bruxelles.

G. ZANIBON

SUITE I

Preludio

Alemanda

Corrente

- Staff 1:** Features a trill (*tr*) and a vibrato (*Vib.*) marking. Fingerings include 4, 2, 1, 4, and 2.
- Staff 2:** Includes a trill (*tr*) and a marking for $\frac{1}{2}$ C.II. Fingerings include 4, 1, 1, 1, 2, 2, 3, 1, 2.
- Staff 3:** Contains trills (*tr*) and circled numbers 2, 3, 4, 5, 6, 7, 8, 9. Fingerings include 1, 4, 1, 2, 1, 8, 4, 3, 1, 2.
- Staff 4:** Shows trills (*tr*) and circled numbers 2, 3, 4, 5, 6, 7, 8, 9. Fingerings include 4, 3, 1, 3, 4, 3, 1, 2, 1, 2, 1, 2.
- Staff 5:** Features trills (*tr*) and circled numbers 3, 4, 5, 6, 7, 8, 9. Fingerings include 2, 1, 2, 3, 2, 1, 4, 2, 1, 2.
- Staff 6:** Includes trills (*tr*) and circled numbers 2, 3, 4, 5, 6, 7, 8, 9. Fingerings include 2, 2, 2, 1, 4, 2, 4, 2, 1, 2.
- Staff 7:** Shows circled numbers 4, 5, 6, 7, 8, 9. Fingerings include 7, 4, 5.

Gigua

- Staff 4:** Features a trill (tr) on G4 and a grace note (7) on F#4. Fingerings 1, 2, 4, 2, 1, 1 are shown.
- Staff 5:** Includes a trill (tr) on G4 and a grace note (7) on F#4. Fingerings 2, 4, 2, 1, 1 are shown.
- Staff 7:** Includes a trill (tr) on G4 and a grace note (7) on F#4. Fingerings 2, 1, 3 are shown.
- Staff 8:** Features a trill (tr) on G4 and a grace note (7) on F#4. Fingerings 2, 1, 2, 4 are shown.

Sarabanda

Gavotta

SUITE II

Preludio

Alemanda

C.VII

Gigua

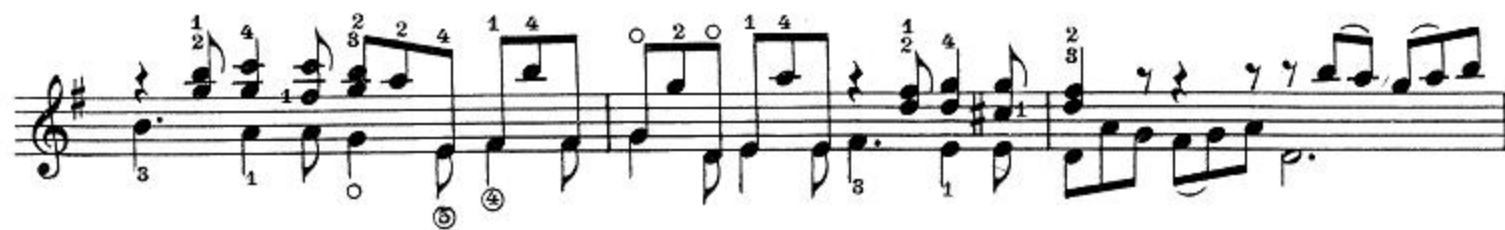

Sarabanda

The Sarabanda section consists of five staves of music. The first staff begins with a treble clef, a key signature of one sharp (F#), and a 3/4 time signature. It features a series of chords and melodic lines with various ornaments and fingerings, including a trill (tr) and a double trill (tr) with a '2' below it. The second staff continues the piece with similar ornamentation, including a trill (tr) and a circled '3'. The third staff includes a trill (tr) and a circled '1'. The fourth staff features a trill (tr) and a circled '2'. The fifth staff includes a trill (tr) and a circled '2'. The piece concludes with a double bar line and repeat signs.

Gavotta

The Gavotta section consists of three staves of music. The first staff begins with a treble clef, a key signature of one sharp (F#), and a 3/4 time signature. It features a series of chords and melodic lines with various ornaments and fingerings, including a trill (tr) and a circled '1'. The second staff continues the piece with similar ornamentation, including a trill (tr) and a circled '1'. The third staff includes a trill (tr) and a circled '1'. The piece concludes with a double bar line and repeat signs.

SUITE III

Preludio

Alemanda

This musical score is for the piece "Alemanda" and is divided into two parts: guitar and C. VI (Cello VI).

Guitar Part:

C. VI Part:
The C. VI part is written on a single staff in bass clef with a key signature of one sharp (F#) and a common time signature (C). It includes fingerings (1-4) and trills ("tr"). The notation includes eighth and sixteenth notes, and rests. The piece concludes with a double bar line and repeat dots.

Performance Markings:
The score includes several performance markings:

- "Vib." (Vibrato) above the C. VI staff.
- "C. VI" above the C. VI staff.
- Arrows pointing up and down, likely indicating breath marks or accents.
- Circle numbers (1-5) indicating specific measures or phrases.
- Trills ("tr") with circles.
- Repeat signs at the end of the piece.

Corrente

The score concludes with a double bar line and repeat dots.

Sarabanda

- Staff 2:** Continues the melodic line with a trill (*tr*) and a sequence of notes (2, 1, 3, 2, 4, 2, 2, 3).
- Staff 3:** Features a trill (*tr*) and a sequence of notes (3, 4, 1, 4, 2, 4).
- Staff 4:** Continues the melodic line with a trill (*tr*) and a sequence of notes (3, 1, 3, 4).
- Staff 5:** Ends with a trill (*tr*) and a sequence of notes (3, 4).

Minuet

- Staff 2:** Continues the melodic line with a trill (*tr*) and a sequence of notes (4, 2).
- Staff 3:** Features a trill (*tr*) and a sequence of notes (2, 4, 3, 3).

SUITE IV

Preludio

Vib.

tr

C.IV

Alemanda

Corrente

Gigua

Sarabanda

- Staff 1:** Features a sequence of notes with ornaments and trills. Fingerings include 2, 4, 1, 4-4, 2, 3, tr, 1, 2, 4, and 3.
- Staff 2:** Continues the melodic line with trills and ornaments. Fingerings include 3, 4-4, 2, 2, tr, 2, 4, tr, 3, and tr.
- Staff 3:** Includes a section labeled "C. VII" and features trills and ornaments. Fingerings include 2, tr, 1, 2-2, 4, 2, tr, 3, 4, tr, 2, 1, and 4.
- Staff 4:** Concludes the piece with trills and ornaments. Fingerings include 3, 1, 3, tr, 3, 1, 3, 4, 3, tr, 1, and 1.

Minuet

- Staff 1:** Features a sequence of notes with ornaments and trills. Fingerings include 1 and 2.
- Staff 2:** Continues the melodic line with trills and ornaments. Fingerings include 2 and 1.
- Staff 3:** Concludes the piece with trills and ornaments. Fingerings include 4, tr, 4, 2, 2, 3, 4, 4, tr, 1, and 2.

SUITE V

Preludio

The Preludio is written in common time (C) and begins with a treble clef. The first measure features a complex chordal texture with a trill-like figure. The melody is characterized by eighth-note patterns and slurs. Fingerings are indicated with numbers 1-4. A triplet of eighth notes appears in the second measure. The piece concludes with a trill (tr) and a vibrato (Vib.) marking over a final chord.

Alemanda

The Alemanda is written in common time (C) and begins with a treble clef. The melody consists of eighth-note runs and slurs. Fingerings are indicated with numbers 1-4. A triplet of eighth notes is present in the second measure. The piece concludes with a trill (tr) over a final chord.

At the bottom left, there is a small musical fragment labeled "N. a) Esegire:" with a treble clef and a key signature of one sharp. The fragment shows a sequence of notes with fingerings 1, 3, 1, 4 and a circled 5 below.

Corrente

N.a) Eseguire:

Gigua

- Staff 2:** Continues the melodic line with various ornaments and fingerings (1, 2, 3, 4, 8).
- Staff 5:** Continues the melodic line with various ornaments and fingerings.
- Staff 7:** Continues the melodic line with various ornaments and fingerings.

Sarabanda

At the bottom of the page, two variations of a sixteenth-note pattern are shown:

- a)** A sixteenth-note pattern starting on a G#4, moving up to A4, B4, C5, D5, E5, F#5, and ending on G#4.
- b)** A sixteenth-note pattern starting on a G#4, moving up to A4, B4, C5, D5, E5, F#5, and ending on G#4, with a different fingering or articulation than variation a).

Passacaglii

a)

N.a) Propongo di eseguire:

SUITE VI

Preludio

Alemanda

Corrente

- Time Signature:** 3/4
- Key Signature:** One flat (B-flat)
- Ornaments:** Trills (tr) and mordents are used throughout the piece.
- Fingerings:** Numbers 1, 2, 3, and 4 are placed above or below notes to indicate fingerings.
- Accents:** Upward-pointing arrows above notes indicate accents.
- Repeats:** Double bar lines with repeat dots are used to indicate repeated sections.
- Dynamic Markings:** A *C.V.* (Crescendo) marking is present in the sixth system.
- Phrasing:** Slurs and ties are used to group notes and indicate phrasing.

Gigua

Staff 1: *Vib.* 2 4 1 4 4 O 1 1 3 1 1

Staff 2: 8 2

Staff 3: 1 2 4 *tr* 1 4

Staff 4: 1 4

Staff 5: 4 1 1 1 1 4 3 4 4 8

Staff 6: 1 1 2 2 2

Staff 7: *Vib.* 2 4 8 2 1 1

Staff 8: 3 1 4 3 1 4 2 1 1 O 3

Sarabanda

The Sarabanda score consists of three staves of music in 3/4 time. The first staff begins with a treble clef and a key signature of one flat. It features a series of chords and melodic lines, including a triplet of eighth notes (3, 4) and a trill (tr). The second staff continues the piece with more complex rhythmic patterns, including a triplet of eighth notes (3, 1, 3, 4) and a trill (tr). The third staff concludes the section with further melodic and harmonic development, including a trill (tr) and a final cadence.

Minuet

The Minuet score consists of two staves of music in 3/4 time. The first staff begins with a treble clef and a key signature of one flat. It features a series of chords and melodic lines, including a trill (tr). The second staff continues the piece with more complex rhythmic patterns, including a triplet of eighth notes (3, 4, 3, 2, 3, 2) and a trill (tr). The piece concludes with a final cadence.

Gavotta

The Gavotta score consists of three staves of music in 3/4 time. The first staff begins with a treble clef and a key signature of one flat. It features a series of chords and melodic lines, including a trill (tr) and a triplet of eighth notes (1, 3, 4). The second staff continues the piece with more complex rhythmic patterns, including a trill (tr) and a triplet of eighth notes (3, 2, 1). The third staff concludes the section with further melodic and harmonic development, including a trill (tr) and a final cadence.

SUITE VII

Preludio

Alemanda

Gigua

Minuet

Alegria

Corrente

Key features of the score include:

- Staff 2:** Continues the melodic line with a trill (*tr*) and a fermata. The bass line includes a fermata and a trill (*tr*).
- Staff 3:** Features a complex melodic line with multiple trills (*tr*) and a vibrato marking (*Vib.*). The bass line includes a trill (*tr*) and a fermata.
- Staff 4:** Continues the melodic line with a trill (*tr*) and a fermata. The bass line includes a trill (*tr*) and a fermata.
- Staff 5:** Features a complex melodic line with multiple trills (*tr*) and a vibrato marking (*Vib.*). The bass line includes a trill (*tr*) and a fermata.
- Staff 6:** Continues the melodic line with a trill (*tr*) and a fermata. The bass line includes a trill (*tr*) and a fermata.
- Staff 7:** Features a complex melodic line with multiple trills (*tr*) and a vibrato marking (*Vib.*). The bass line includes a trill (*tr*) and a fermata.

The score is characterized by its intricate melodic patterns, frequent use of trills, and a variety of ornaments and technical markings such as *Vib.*, *tr*, and *fermata*. The bass line provides a steady accompaniment with various rhythmic patterns and ornaments.

SUITE VIII

Preludio

Alemanda

Corrente

Gigua

Minuet

Gavotta

Corrente

Passacaglii

- Staff 3:** Shows complex rhythmic patterns with fingerings '1 2', '4', '4 2', and '2'. A trill 'tr' is present, and a circled '4' is below a note.
- Staff 4:** Includes a 'rall.' (ritardando) marking and a trill 'tr'. Fingerings '3', '8', '1', '2 4', '4 2', '4 4 3 4', '8 1', and '2' are indicated. A circled '5' is below a note.
- Staff 5:** Features a trill 'tr' and a '4' above a note. Fingerings '1 2 4 3' are shown above a group of notes.
- Staff 6:** Contains a trill 'tr' and a '4' above a note. Fingerings '1 2 4 3' are shown above a group of notes.
- Staff 7:** Shows a trill 'tr' and a '4' above a note. Fingerings '3', '4', '3 1', '4 3', '1', and '2' are indicated.