

Se tu della mia morte

Canto

2

3

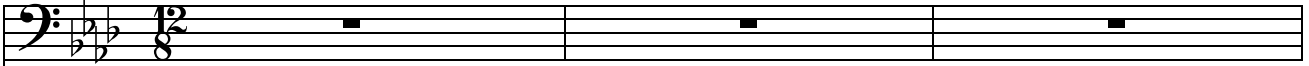

Piano D

Piano I

4

5

6

7

8

9

10

11

12

13 14 15

16 17 18

19 20 21

22 23 24

25

26

27

28

29

30

31

32

33

34

35

36

