

A. DANNHÄUSER

Solfège des Solfèges

Translated by

J. H. CORNELL

IN THREE BOOKS

Book I — Library Vol. 1289

→ Book II — Library Vol. 1290

Book III — Library Vol. 1291

G. SCHIRMER, *Inc.*

DISTRIBUTED BY
 HAL • LEONARD
CORPORATION
7777 W. BLUEMOUND RD. P.O. BOX 13819 MILWAUKEE, WI 53213

Copyright, 1891, by G. Schirmer, Inc.

Printed in the U. S. A.

SOLFÈGE des SOLFEGES.
2^d Volume.

1*) *Allegro moderato.* (♩ = 108) H. L.

mf *f* *mf* *cresc.* *f* *mf* *cre* *scen - do* *f* *p*

2. *Allegretto.* (♩ = 138) H. L.

mf *dimin.* *f* *sf > mf* *f* *poco rit.* *sf > p* *pp* *f*

*) The Initials placed at the head of each piece indicate the name of the author.
Rod.: Rodolphe. - H. L.: Henry Lemoine. - G. C.: G. Carulli. - Schnei.: Schneitzhoeffer.

Andantino. (♩ = 92)

ROD.

3.

f *mf*

Andante. (♩ = 80)

H.L.

4.

p *f*

5. *Andante.* (♩ = 80) H. L.

Moderato. (♩ = 69)

ROD.

6.

mf

cresc.

mf

f

mf *cresc.*

mf

cresc.

f

- seen - do

Allegretto. (♩ = 104)

H. L.

7.

mf

sf *f*

sf

dolce. *sf*

sf *dimin.* *rit.* *dolce*

cre - scen - do

f

Andante grazioso. (♩ = 60)

H. L.

8. *dolce.*

mf

p *cresc.* *f* *ritard.*

a tempo.

dolce.

morendo. 2

Moderato. (♩ = 96)

G. C.

9. *mf*

f

10. *Allegretto.* (♩ = 138) ROD.

cresc. - - *f*

cre - - *scen* - - *do.*

f

Adagio. (♩ = 46)

L. VINCI.

11. *p*

mf *p* *f*

mf

mf

p

f

f *p* *f* *p*
cresc. *f*
rit. *a tempo.* *mf*
mf

12. *Lamentabile.* (♩. = 52) H. L.

p
dolce.
sf *p*
pp

13. *Allegretto.* (♩. = 96) H. L.

mf *sf* *sf*
p

Allegro moderato. (♩ = 80)

ROD.

14.

15. Allegretto. (♩ = 112) G. C.

Allegro non troppo. (♩ = 112)

H. L.

16.

Fine. *mf* *cresc.* *f*

Allegretto. (♩ = 120)

LÉO.

17.

mf p
cresc.
f
dimin.

18. Adagio. (♩ = 63) H. L.
dolce ed espress. p cresc. f dimin. p f sf dolce. sf 1

Moderato. (♩ = 108)

ROD.

19. *mf*

cresc.

f *mf*

poco animato.

a tempo.

f

Allegro moderato. (♩ = 108)

H. L.

20.

mf sf sf

mf

sf cresc. f f

f mf

mf

f

mf

mf

mf

f

Allegro moderato. (♩ = 96)

ROD.

21.

mf cresc.

mf

cresc.

f

mf

f

Adagio. (♩ = 63),

22. *p*

cresc.

ROD.

p

cresc.

f

mf

f

mf

p

pp Segue.

Allegro. (♩ = 92)

ROD.

23. *f* *mf* *f*

p *mf*

poco

Tempo I.

riten. *f* *mf*

f

dolce.

sf

cre - scen -

do p dolce.

dimin.

cresc. - f mf f

Allegretto, quasi Andante (♩. = 63)

H. L.

24.

p *sf* *f* *p* *mf* *p* *mf* *p* *cresc.* *f*

Lesson for the Appoggiatura.

Cantabile. (♩. = 66)

25.

mf *p*

la *ré* *si* *la* *ré*

Allegro. (♩ = 76)

LÉO.

26.

f

mf

p

Lesson for the Fiorituri and Cadenza.

Lento. (♩ = 72)

PORPORA.

27.

Allegro moderato. (♩ = 96)

ROD.

28.

mf

f

cresc. f

f

1 2

p

p

mf

sf

sf

cresc.

f

mf

sf

cresc.

f

Moderato. (♩ = 92)

H. L.

29.

mf

p

Andante deciso. (♩ = 84)

G. C.

30.

Allegro moderato. (♩ = 88)

H. L.

31.

p

p

sf rit - nt

p

Allegretto. (♩ = 72)

RCB.

32.

mf

cresc.

f

p

mf

mf

mf

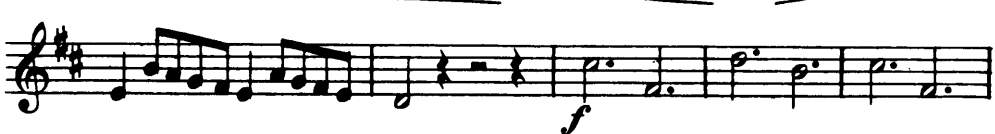

Allegro moderato. (♩ = 58)

H.L.

35.

p
cresc.
f

Adagio. (♩ = 58)

ROD.

36.

f
riten.
a tempo.
f
cresc.

Allegro risoluto. (♩ = 72)

G. C.

37. *f* *mf* *mi-sol* *dolce.* *cresc.* *mf* *f* *dolce.* *cresc.* *f* *mf* *dolce.*

38. *Andantino.* (♩ = 63) H. L.

39. *Risoluto.* (♩ = 108) H. L.

Sostenuto assai. (♩ = 60)

J. B. COLONNA.

40.

Allegro. (♩ = 116)

H. L.

41.

mf *sf* *cresc.* *f* *Fine.*

Larghetto molto espressivo. (♩ = 88) G. C.;

42. *p* *cresc.* *dolce.* *p* *cresc.* *dolce.* *f*

Allegretto. (♩ = 69)

ROD.

43.

mf *cresc.* *f*

Allegro moderato. (♩ = 104)

H. L.

44.

p *cresc.* *f* *p* *cresc.* *sf* *Fine.* *p* *mf* *p* *sf* *p*

Allegro moderato. (♩ = 96)

H. L.

45.

p *f* *p*

Allegro. (♩ = 96)

ROD.

Allegro assai. (♩ = 126)

HASSE.

47.

Adagio. (♩ = 108)

H. L.

48. *p*

rallent.

p

dimin. *rallent.*

Largo. (♩ = 126)

G. C.

49. *p*

cresc. *mf*

f

p *cresc.*

p *cresc.*

Poco Allegretto. (♩ = 84)

H. L.

50.

Andante grazioso. (♩ = 80)

H. L.

51. *dolce.*

p

mf

dolce.

f

p

poco rall.

dimin.

morendo.

Allegretto. (♩ = 66)

ROD.

52. *mf*

mf

dolce.

f

mf

sf

sf

sf

a tempo.

rallent.

dolce.

Maestoso. (♩ = 80)

RIGHINI.

55.

f

p

cresc. f

cresc.

sf

f

56. **Largo.** ($\text{♩} = 132$ or $\text{♩} = 74$) G. C.

Allegro, ma non troppo. (♩ = 96)

H. L.

Allegro, ma non troppo ed affettuoso. (♩ = 96)

H. L.

58.

Tempo di marcia. (♩ = 104)

H. L.

59.

Andantino. (♩ = 100)

ROD.

60.

Lesson for Staccato.

61. Allegretto. ($\text{♩} = 100$), H. L.

p

mf

p

riten.

a tempo.

mf

dimin.

mf

dimin.

62. Andantino. ($\text{♩} = 52$), H. L.

p

cresc.

f

dolce.

p

63. *Andante.* (♩ = 108) RIGHINI.

Measures 37-41. The music is in G major (one sharp) and 3/4 time. It features a melodic line with various ornaments and a bass line with rhythmic patterns. Dynamics include accents and a forte (*f*) marking.

Moderato, alla polacca. (♩ = 104)

H. L.

64.

Measures 64-70. The music is in G major (one sharp) and 3/4 time. It features a melodic line with various ornaments and a bass line with rhythmic patterns. Dynamics include piano (*p*), forte (*f*), and diminuendo (*dimin.*). A *poco riten.* marking is present at the end of the section.

Andante. (♩ = 72)

H. L.

65.

poco riten. a tempo.
dolce.
p
dimin.

66. *Tempo giusto. (♩ = 104)* *H. L.*
f *sf*

mf

cresc.

dimin. mf sf

f sf sf

cresc.

dimin. rallent. a piacere. a tempo. 2
p

67. *Moderato. (♩ = 69)* *ROD.*
f *mf*

mf

cresc. *dimin.*

f

68. *Lento cantabile.* (♩ = 60) *H. L.*

dolce.

cresc.

cresc. *f* *p*

dolce.

p

Morendo.

69. Moderato assai. (♩ = 100) G. C.

mf

f

mf

cresc.

mf

p

cre

scen - - do. *f* *sf*

70. Moderato. (♩ = 79) H. L.

71. Andantino. (♩ = 69) H. L.

sf *f* *f* *p* *sf* *p*

Tempo giusto. (♩ = 80)

72. *f* H. L.

sf

p

cresc.

mf

Andantino. (♩ = 50)

73. *mf* ROD.

mf

74. *Allegro moderato assai.* (♩ = 80) H. L.

Lesson for the Study of the Gruppetto and of the Mordente.

75. *Andante.* (♩ = 72) *la — ut*, *sol — fa* *mi — fa* H. L.

si — mi *la — ut*, *sol — fa* *fa — sol*

fa — si *sol — fa sol — fa*

fa — si *fa — mi* *rallent. p*

a tempo. *si — mi* *la — ut*, *sol — fa*

sol — la si — ut re — mi, *mi — fa sol — la si — ut*

sol — fa mi — re ut *si la*

fa — sol *fa — sol*

morendo.

The previous lesson repeated with large notes.

Andante. (♩ = 72)

H. L.

76. *dolce.*

f

rallent. p

a tempo.

morendo.

Sicilienne.

Moderato. (♩. = 66)

H. L.

77. *p*

mf *mi-re*

f

dimin. mf

p

f p

p

dimin. e rallent. dolce. a tempo.

poco più lento.

Tempo I.

2

Adagio. (♩ = 63)

ROD.

78.

Poco Allegretto. (♩ = 76)

G. C.

79.

legg. e grazioso.

cresc. *mf*

Fine.
Segue.

Larghetto espressivo. (♩ = 88)

G. C.

80.

p

f

f

f

f

f

p

mf

f

p

f

Larghetto. (♩ = 54)

RIGHINI.

81.

dolce.

Variation.

Segueite.

Adagio. (♩ = 52)

H. L.

Allegretto grazioso. (♩ = 84)

H. L.

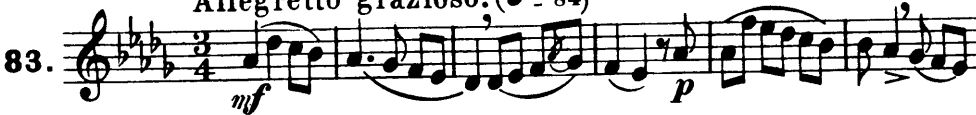

Lento. (♩ = 69) ,

Benedetto Marcello.

84.

Poco Allegro. (♩ = 92)

H. L.

85.

p

cresc. *f* *dimin.* *p a piacere.*

p *f* *p*

f

p *f*

cresc. *sf*

mf *dimin.* *a piacere.*

Andantino. (♩ = 56)

H. L.

86.

p

mf

p

Lesson in the Style of Pergolèse.

Allegro ma non troppo. (♩ = 100)

H. L.

87.

f

p

f

p *cresc.* *f*

p

p

p

p *cresc.*

f

f

p

p *cresc.* *f*

p *p*
cresc.

Andante espressivo. (♩ = 69)

H. L.

88.

mf *sf* *cresc.* *f* *dolce e sostenuto.*
p *p* *ben. ten.*
a piacere. *1* *3* *1*
p *3* *3* *3* *3* *cresc.*
p *3* *3* *3* *3* *3*
p *p* *riten.*
a tempo. *mf*
dimin.

cresc. *espressivo.*

dim. *morendo.*

Allegro non tanto. (♩ = 88)

BONONCINI.

89. *mf*

3

3

Andante. (♩ = 58)

G. C.

90.