

Christmas Carols

for violin, cello and piano

Collection 1

Virtual Sheet Music PDF files - License Agreement

Carefully read all the terms and conditions of this license agreement prior to use of this document. Use of this document whether all or a portion of this music indicates your agreement to the following terms and conditions.

Virtual Sheet Music grants you, the purchaser, a non-exclusive license to use this score (the »PDF score«), under the terms and conditions stated in this agreement.

You may:

1. make one copy of the PDF score solely for back-up purposes.
2. print this document for your personal use.

You may not:

1. make copies of the PDF score in whole or in part except as expressly provided for in this agreement.
2. make alterations or modifications to the PDF score or any copy, or otherwise attempt to discover the source code of the PDF score.
3. sub-license, lease, lend, rent or grant other rights in all or any copy to others.
4. make verbal or media translation of the PDF score.
5. make telecommunication data transmission of the PDF score.

Terms:

This agreement is effective until terminated. You may terminate it at any time by destroying the PDF score, together with all copies in any form. It will also terminate if you fail to comply with any term or condition in this agreement.

Virtual Sheet Music - all rights reserved

NOTE: when you select Print, be certain to select the "shrink to fit" or "fit to page" option before clicking OK.

Cover photo:
"A Christmas Scene"

www.virtualsheetmusic.com

Classical Sheet Music DownloadsTM

for support:
support@virtualsheetmusic.com

Piano

Jingle Bells

arrangements by
Fabrizio Ferrari

J. Pierpont (19th c.)

Allegretto

Piano

17

20

23

Piano

Jesu, Joy of Man' s Desiring

J. S. Bach (1685-1750)

Moderato *continue*

Piano

9 *cantabile*

13 *continue*

16 *continue*

Piano

19

22

cantabile

26

Piano

29

continue

32

continue

35

Piano

38

41

44

Piano

47

50

53

Piano

56

59

62

Piano

65

68

70

Piano

Joy to the World

Traditional Carol

Maestoso

The Coventry Carol

Traditional Carol

Andante

Piano

15

20

24

Deck the Halls

T.Oliphant (19th c.)

Moderato

Piano

We Wish You a Merry Christmas

Traditional Carol

Allegretto

Piano

Twinkle, Twinkle, little star.

W.A.Mozart (1756-1791)

Allegretto

Violin *mp*

Cello *mp*

Piano *mp*

6

11 *rit.*

O Christmas Tree

Traditional Carol

Moderato

What Child Is This?

Traditional Carol

Andantino

Violin *pp*

Cello *pizz.* *pp*

Piano *pp*

6

12

Piano

18

f
arco

f

23

f

29

rit.

rit.

The First Nowell

Traditional Carol

Moderato

Piano

14

18

22

Carol of the Bells

Traditional Carol

Andante *pizz.* *p*

Violin

Cello

Piano

5 *arco* on G *mf* *mp*

Violin

Cello

Piano

10 *mp*

Violin

Cello

Piano

Piano

15

21

26

Piano

31

36

41

Piano

O Come, All Ye Faithful

J. Reading (17th c.)

Andante

Violin *f*

Cello *f*

Piano *f*

5

9

Piano

13

15

18

Silent Night

F.Gruber (19th c.)

Andante

Piano

13

17

21

Violin

Jingle Bells

arrangements by
Fabrizio Ferrari

J. Pierpont (19th c.)

Allegretto

Violin part of Jingle Bells. The score is in treble clef with a key signature of one sharp (F#) and a common time signature (C). It consists of five staves of music. The first staff starts with a dynamic marking of *mp*. The second staff is marked with the number 6. The third staff is marked with the number 12. The fourth staff is marked with the number 17 and a dynamic marking of *f*. The fifth staff is marked with the number 22 and contains a first and second ending. The piece concludes with a double bar line.

Jesu, Joy of Man' s Desiring

J. S. Bach (1685-1750)

Moderato

Violin part of Jesu, Joy of Man's Desiring. The score is in treble clef with a key signature of one sharp (F#) and a 9/8 time signature. It consists of four staves of music. The first staff starts with a dynamic marking of *mf* and includes the instruction *continue*. The second staff is marked with the number 4. The third staff is marked with the number 7 and includes the instruction *cantabile*. The fourth staff is marked with the number 11 and includes the instruction *continue*. The piece concludes with a double bar line.

Violin

15

18

22

27

30

33

37

41

Violin

44

47

50

54

57

60

63

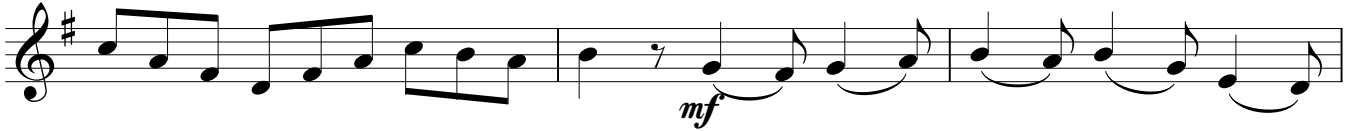

66

70

Violin

Joy to the World

Traditional Carol

Maestoso

The Coventry Carol

Traditional Carol

Andante

Deck the Halls

T.Oliphant (19th c.)

Moderato

We Wish You a Merry Christmas

Allegretto

Traditional Carol

Violin

Twinkle, Twinkle, little star.

W.A.Mozart (1756-1791)

Allegretto

O Christmas Tree

Traditional Carol

Moderato

What Child Is This?

Traditional Carol

Andantino

pp

9

18

f

26

The First Nowell

Traditional Carol

Moderato

mp

7

14

20

rit.

Carol of the Bells

Traditional Carol

Andante

pizz. *p* arco on G *mf*

7

11

15

21

27

31

2 *p* *mf* on G

38

mp

Repeat without end, diminuendo...

Violin

O Come, All Ye Faithful

J. Reading (17th c.)

Andante

Silent Night

E. Gruber (19th c.)

Andante

Cello

Jingle Bells

arrangements by
Fabrizio Ferrari

J. Pierpont (19th c.)

Allegretto

Jesu, Joy of Man' s Desiring

J. S. Bach (1685-1750)

Moderato

Cello

17

continue

20

23

27

30

continue

33

36

39

cantabile

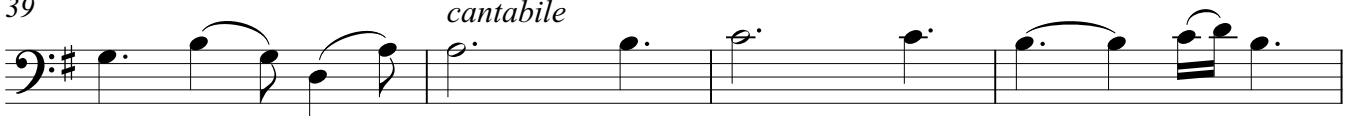

Cello

43

continue

46

50

53

57

cantabile

62

continue

66

69

Joy to the World

Traditional Carol

Maestoso

The Coventry Carol

Traditional Carol

Andante

Deck the Halls

T.Oliphant (19th c.)

Moderato

We Wish You a Merry Christmas

Traditional Carol

Allegretto

Twinkle, Twinkle, little star.

W.A.Mozart (1756-1791)

Allegretto

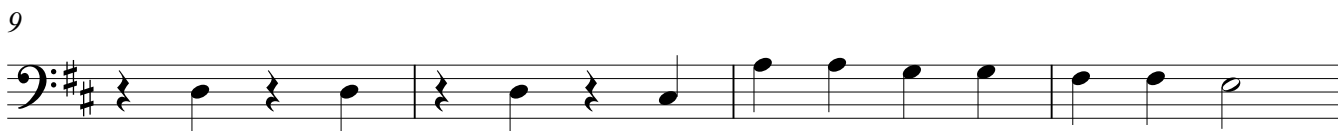
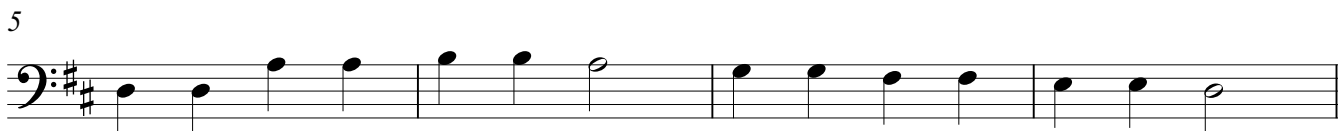

O Christmas Tree

Traditional Carol

Moderato

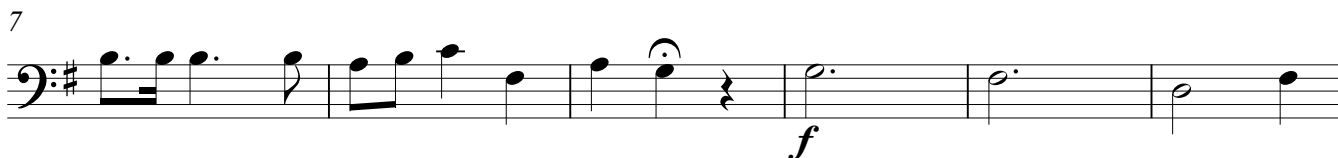

What Child Is This?

Andantino

Traditional Carol

pizz.

pp

9

18

arco

f

26

The First Nowell

Moderato

Traditional Carol

mp

7

14

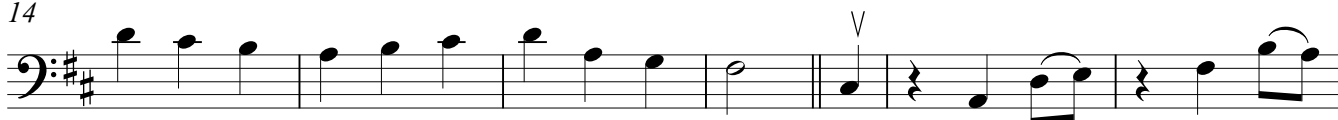

20

rit.

Carol of the Bells

Traditional Carol

Andante

Repeat without end, diminuendo...

O Come, All Ye Faithful

J. Reading (17th c.)

Andante

Silent Night

F. Gruber (19th c.)

Andante

