# HAT KONCERTETŰD
# SECHS KONZERTETÜDEN
# 1

DOHNÁNYI Ernő, Op. 28

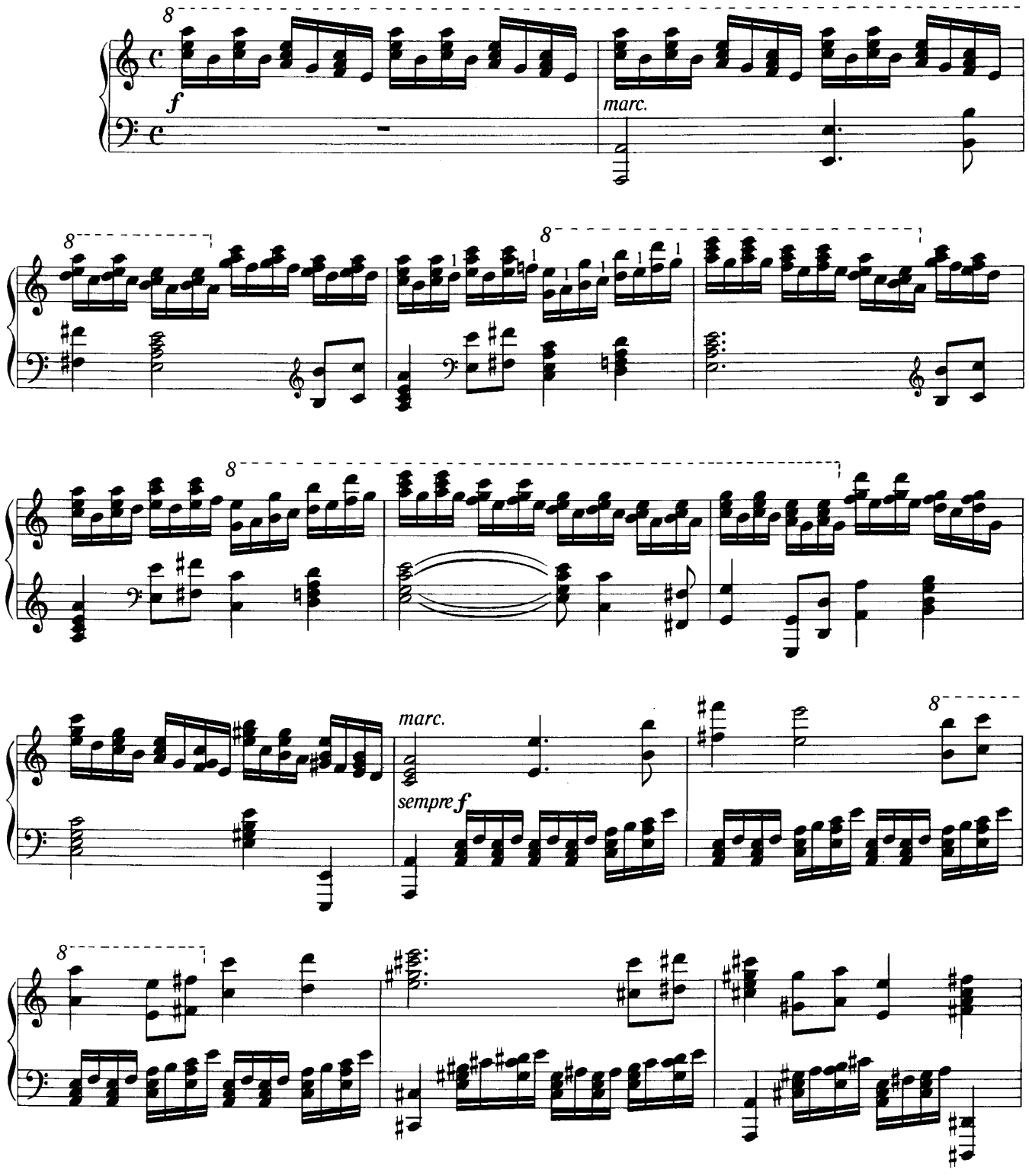

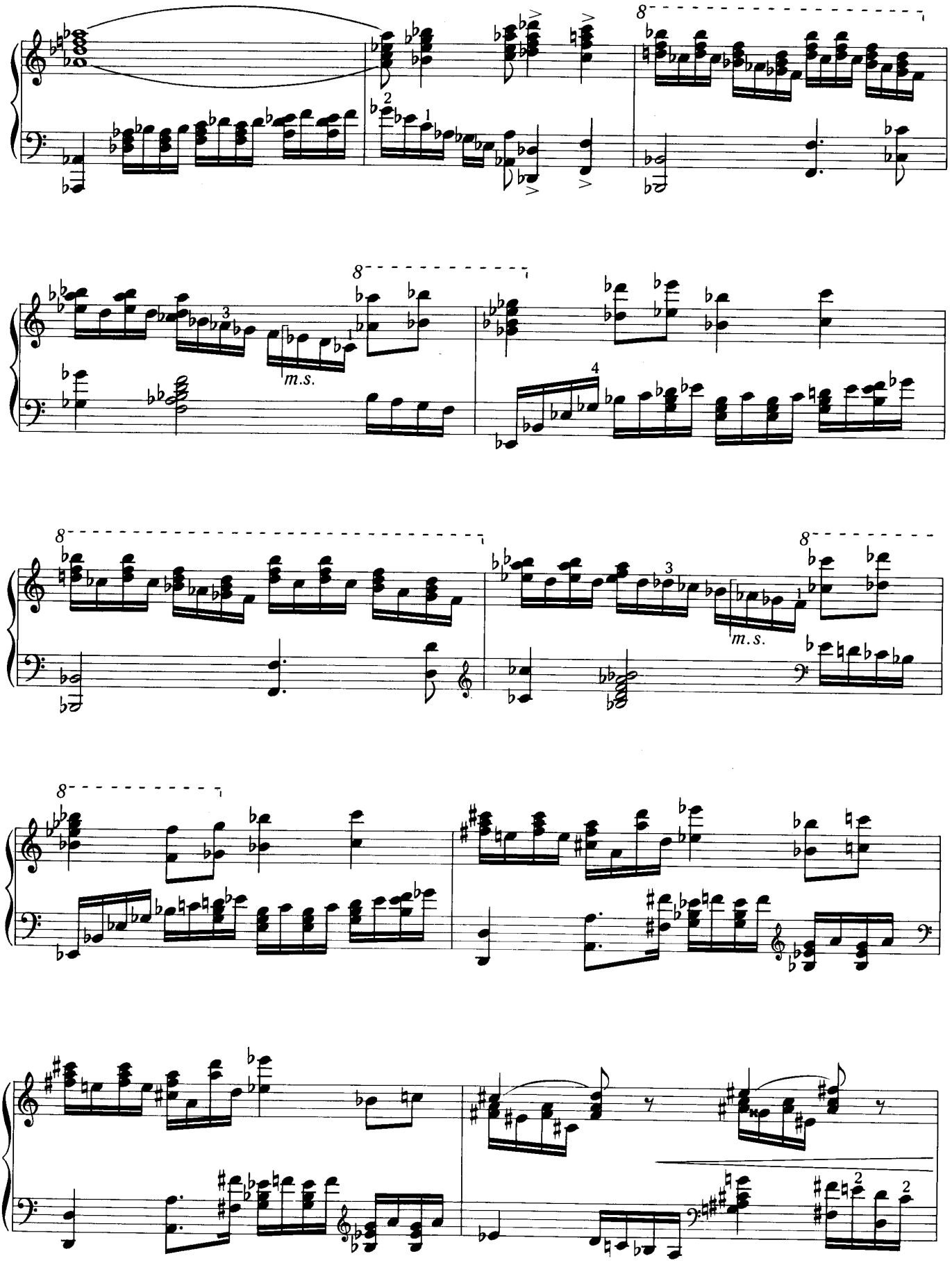
8
m.s.
8
m.s.
8
8

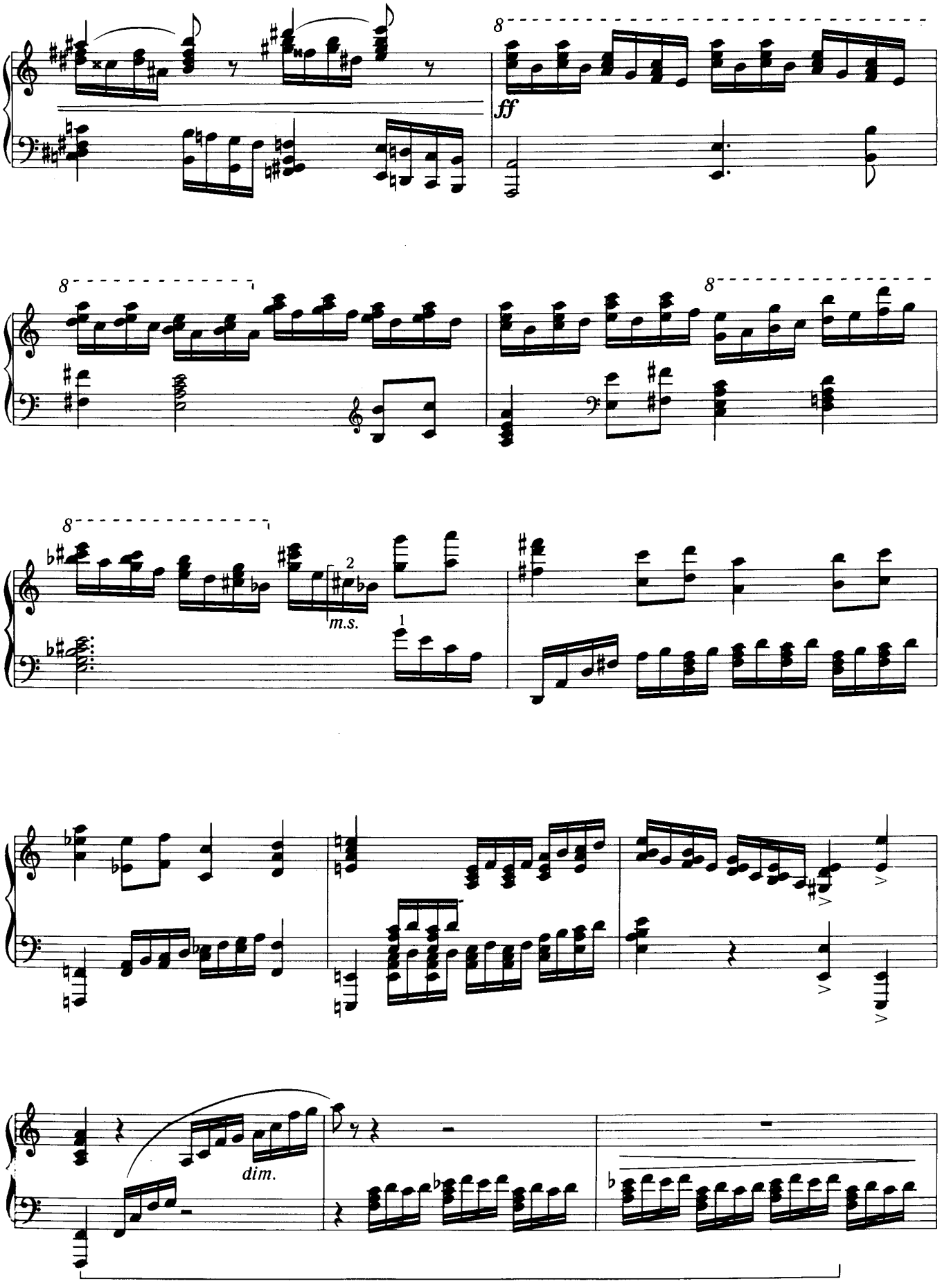
8
ff
8
8
8
2
m.s.
1
dim.

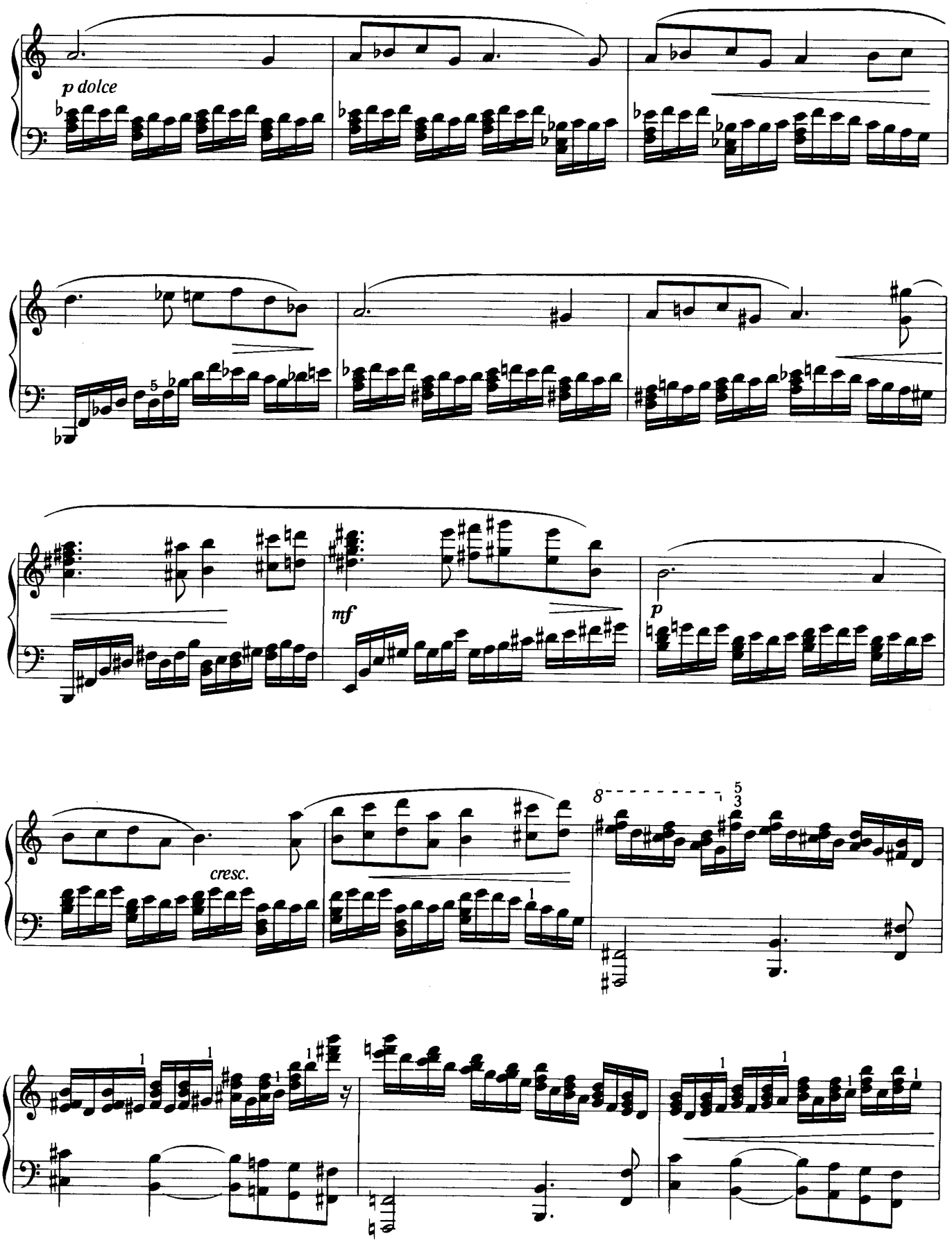
p dolce
mf
p
cresc.

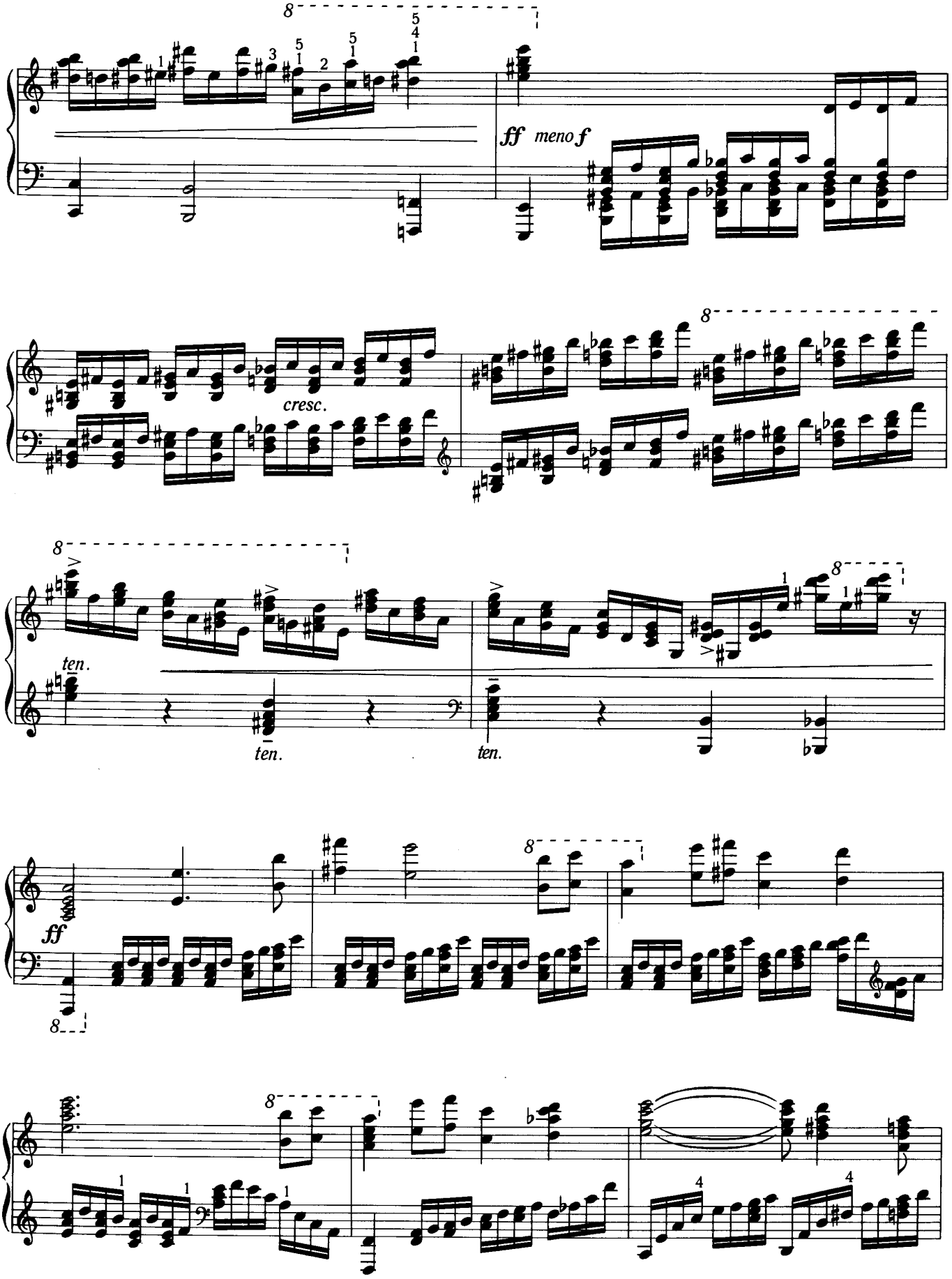
ff meno f
cresc.
ten.
ten.
ten.
ff

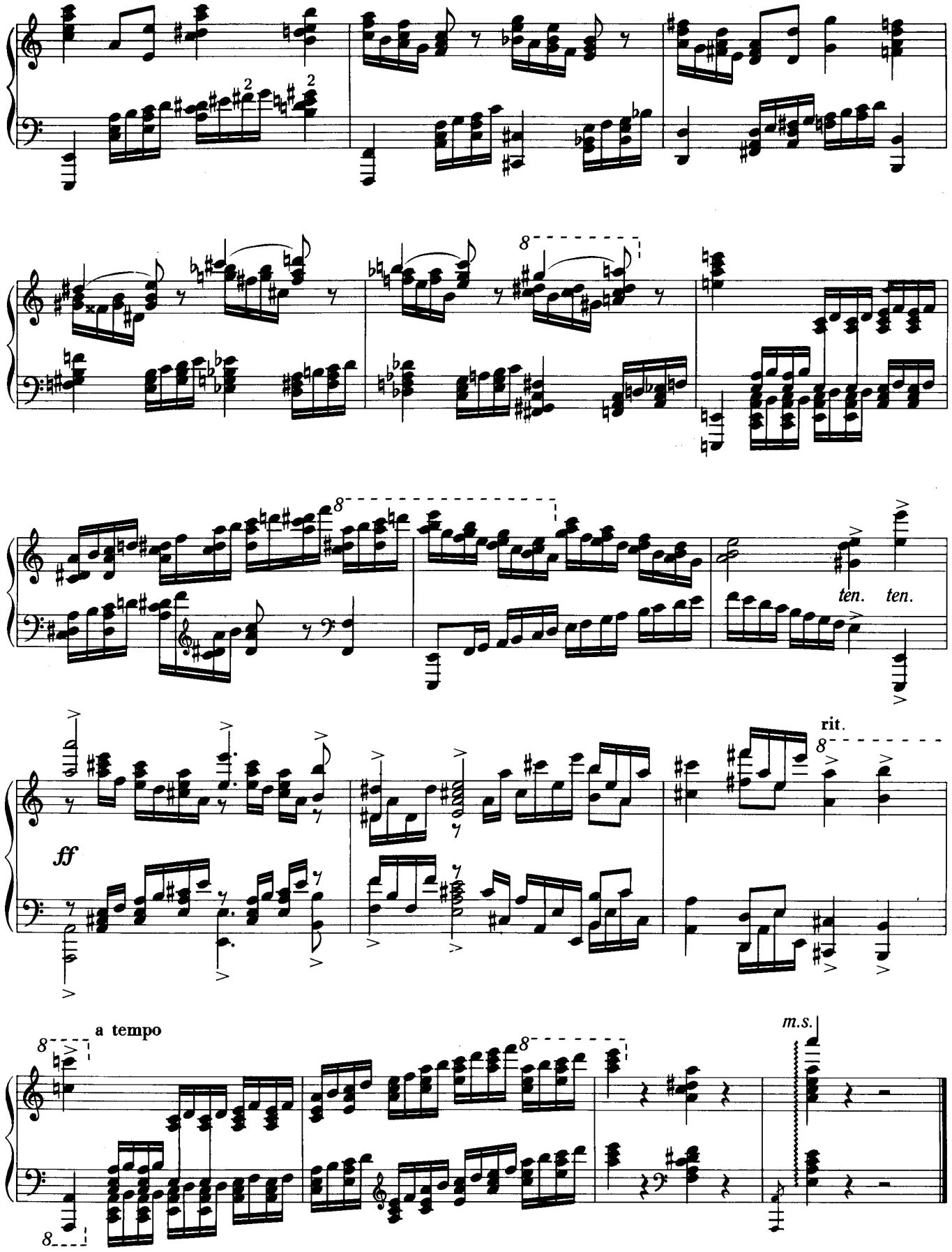
ten. ten.
rit.
ff
a tempo
m.s.

# 2

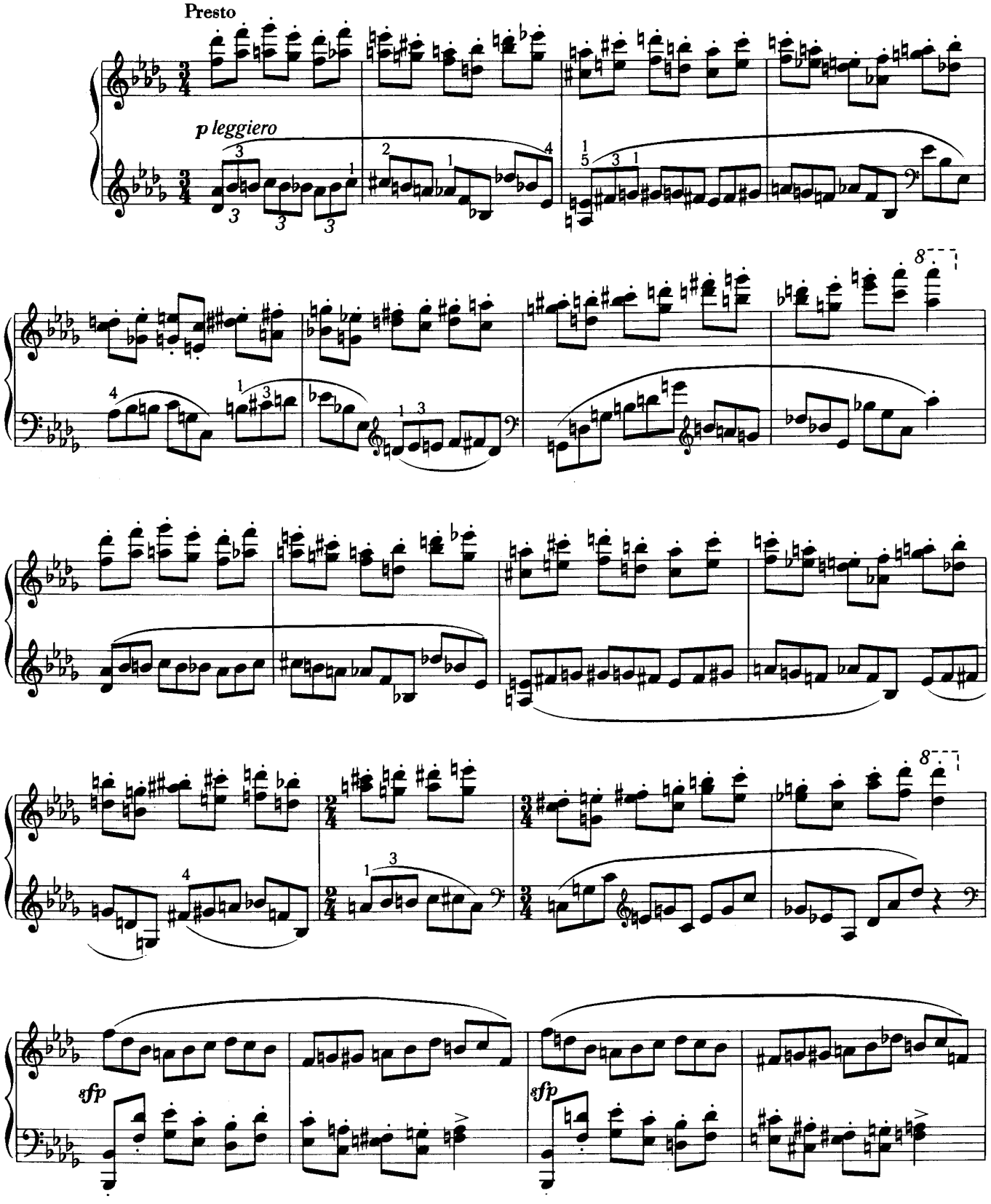

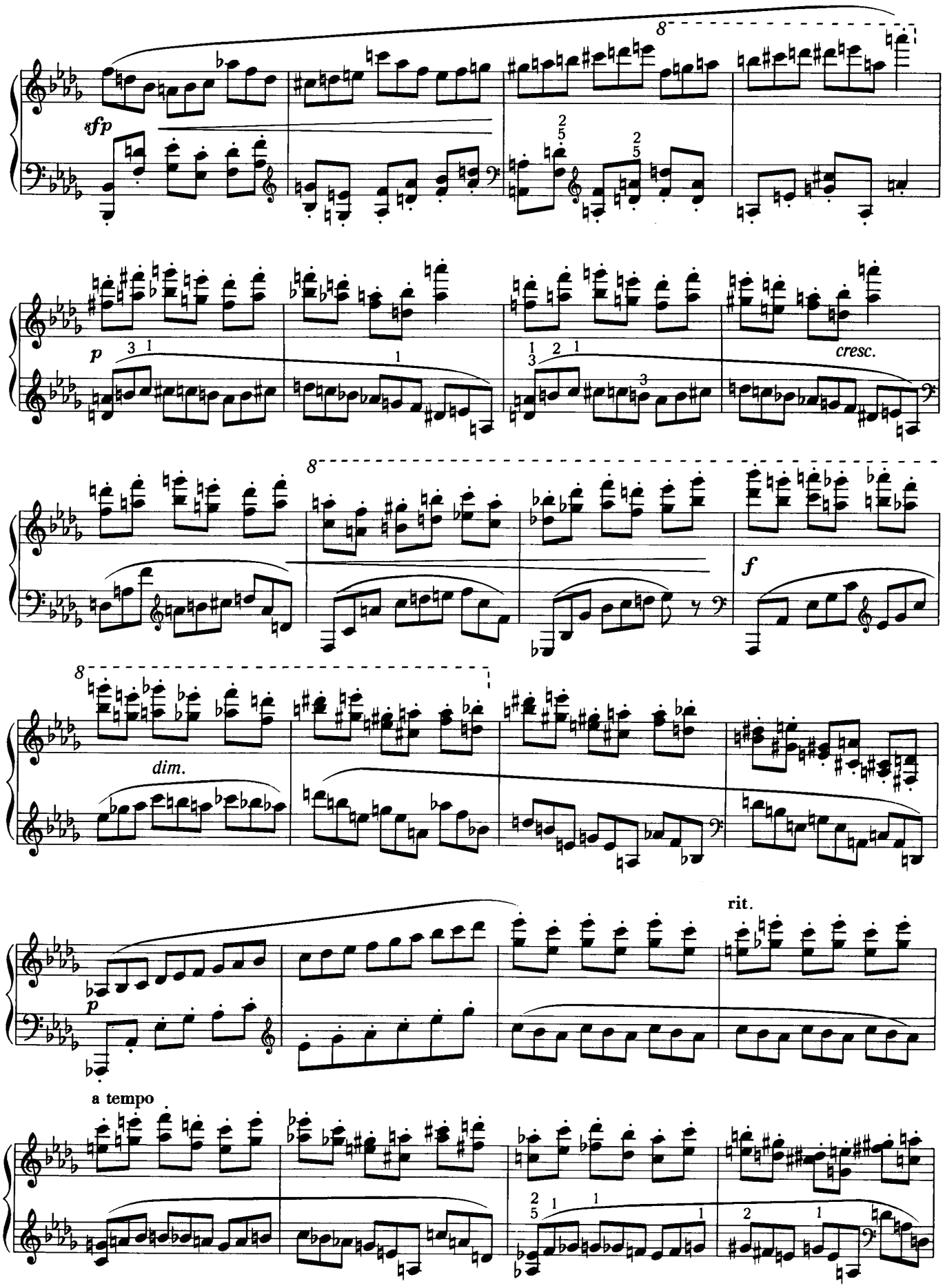
sfp
p
cresc.
f
dim.
rit.
a tempo

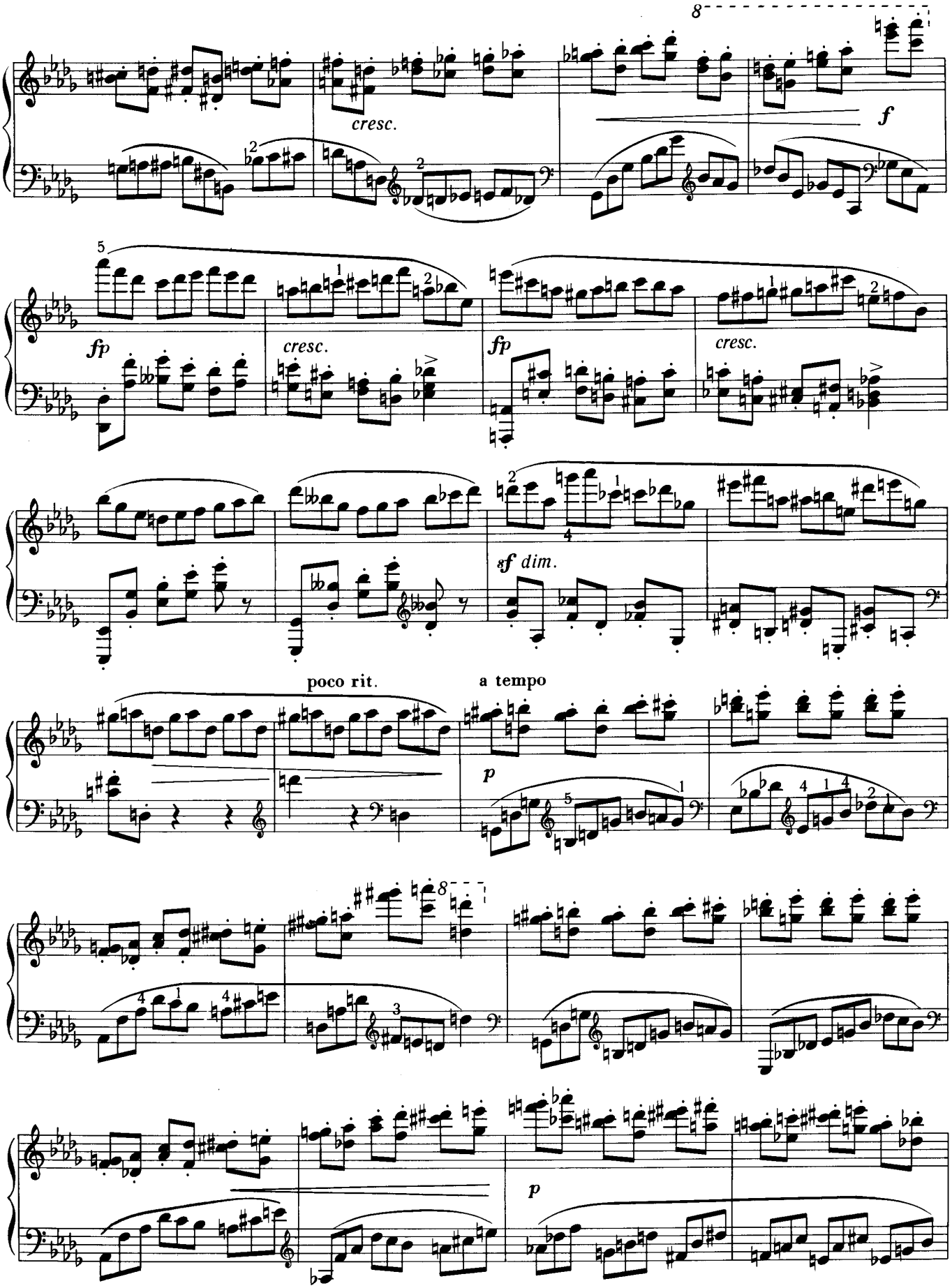
cresc.
f
fp
cresc.
fp
cresc.
sf dim.
poco rit.
a tempo
p
p

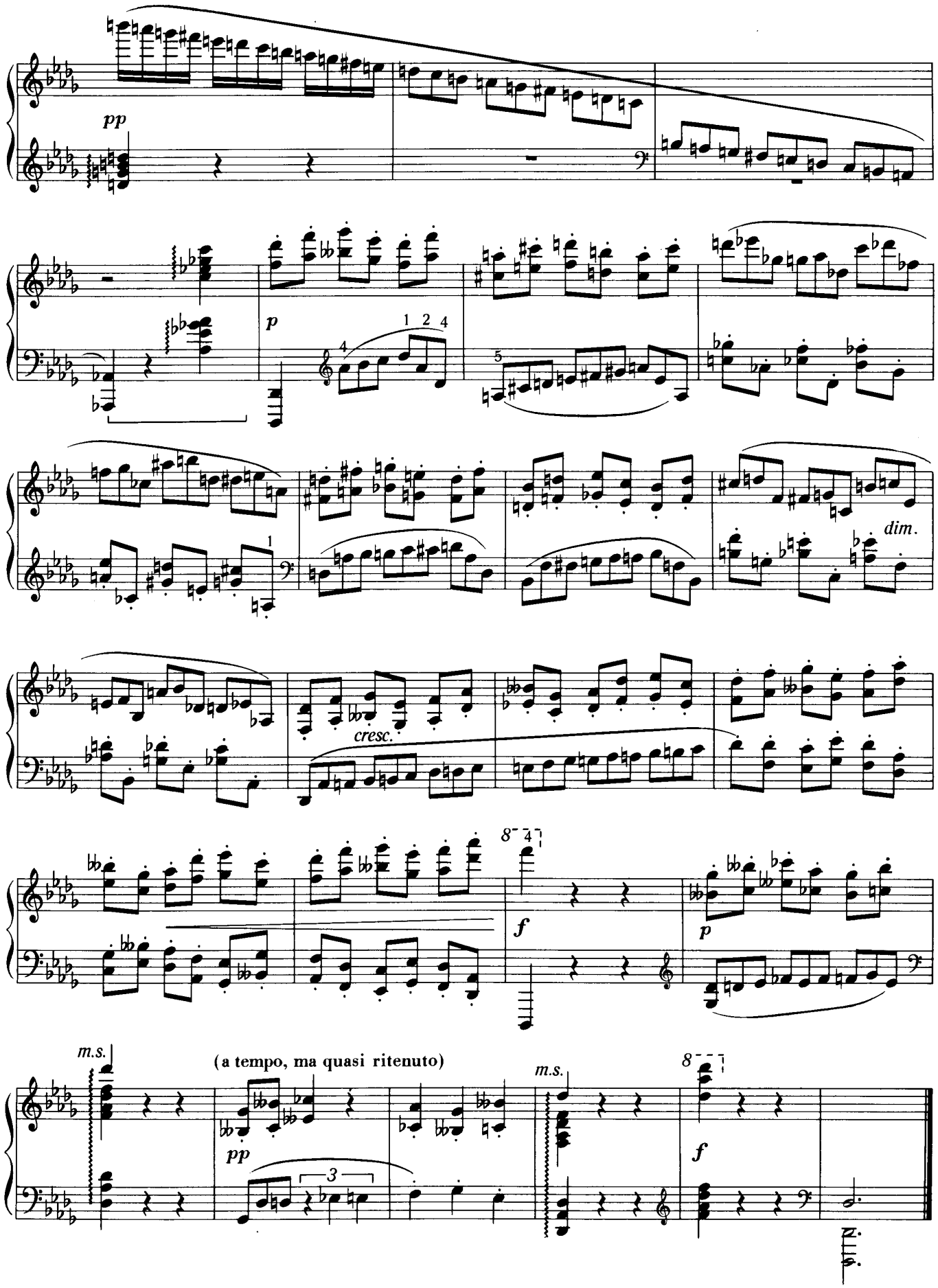
pp
p
1 2 4
dim.
cresc.
8
f
p
m.s.
(a tempo, ma quasi ritenuto)
pp
3
m.s.
8
f

# 3

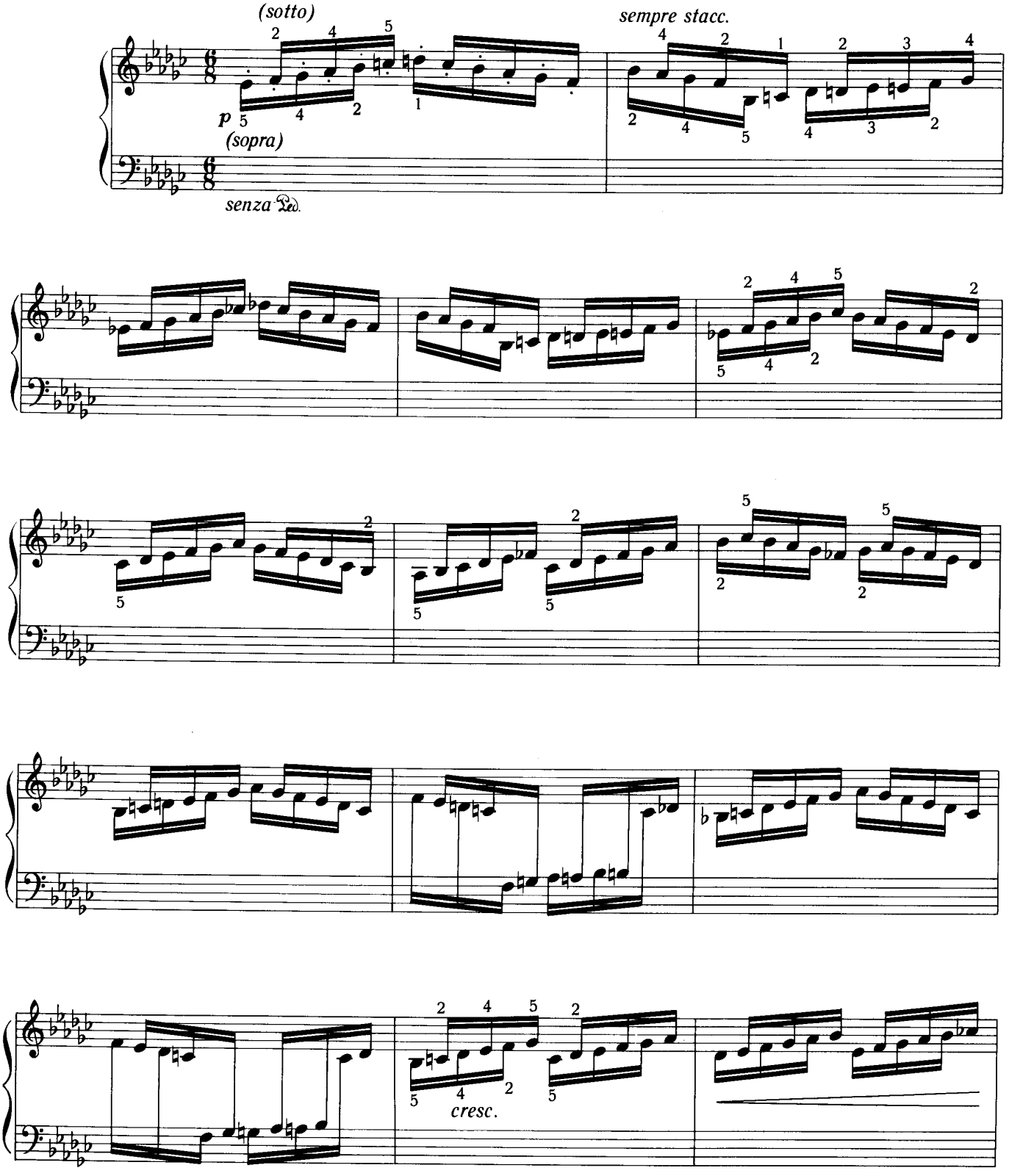

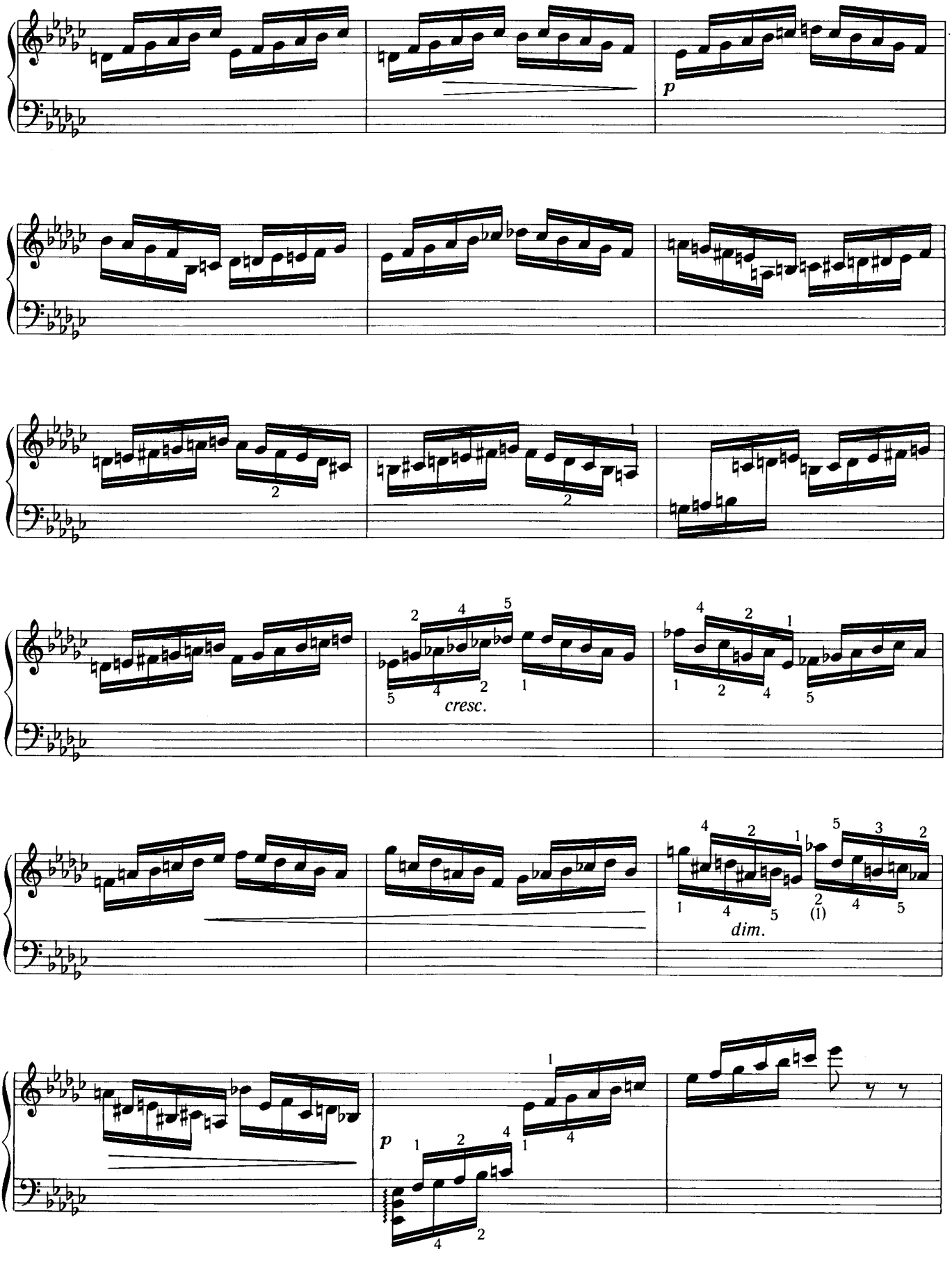
p
cresc.
dim.
p

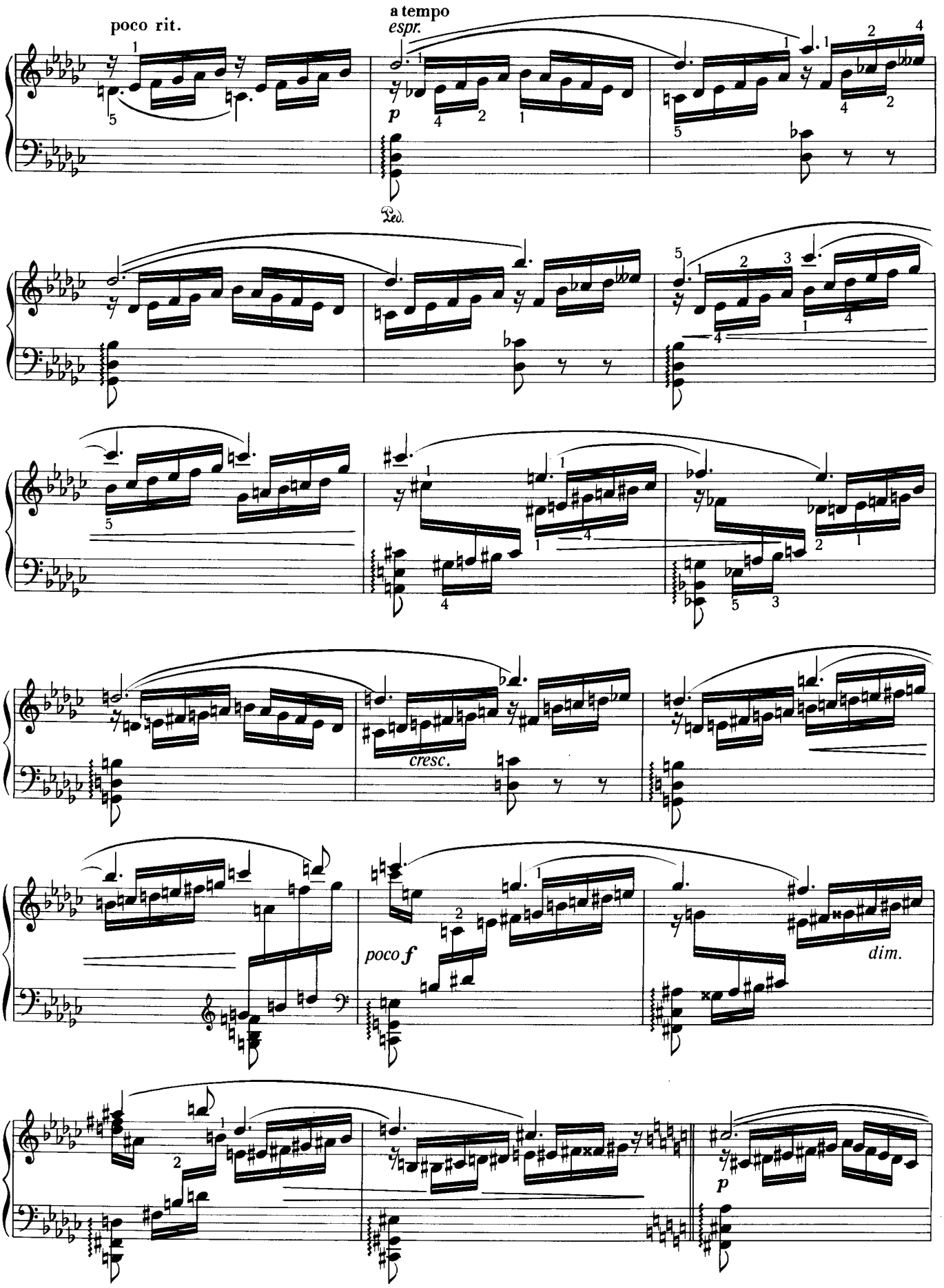
poco rit.
a tempo
espr.
p
Ped.
cresc.
poco f
dim.
p

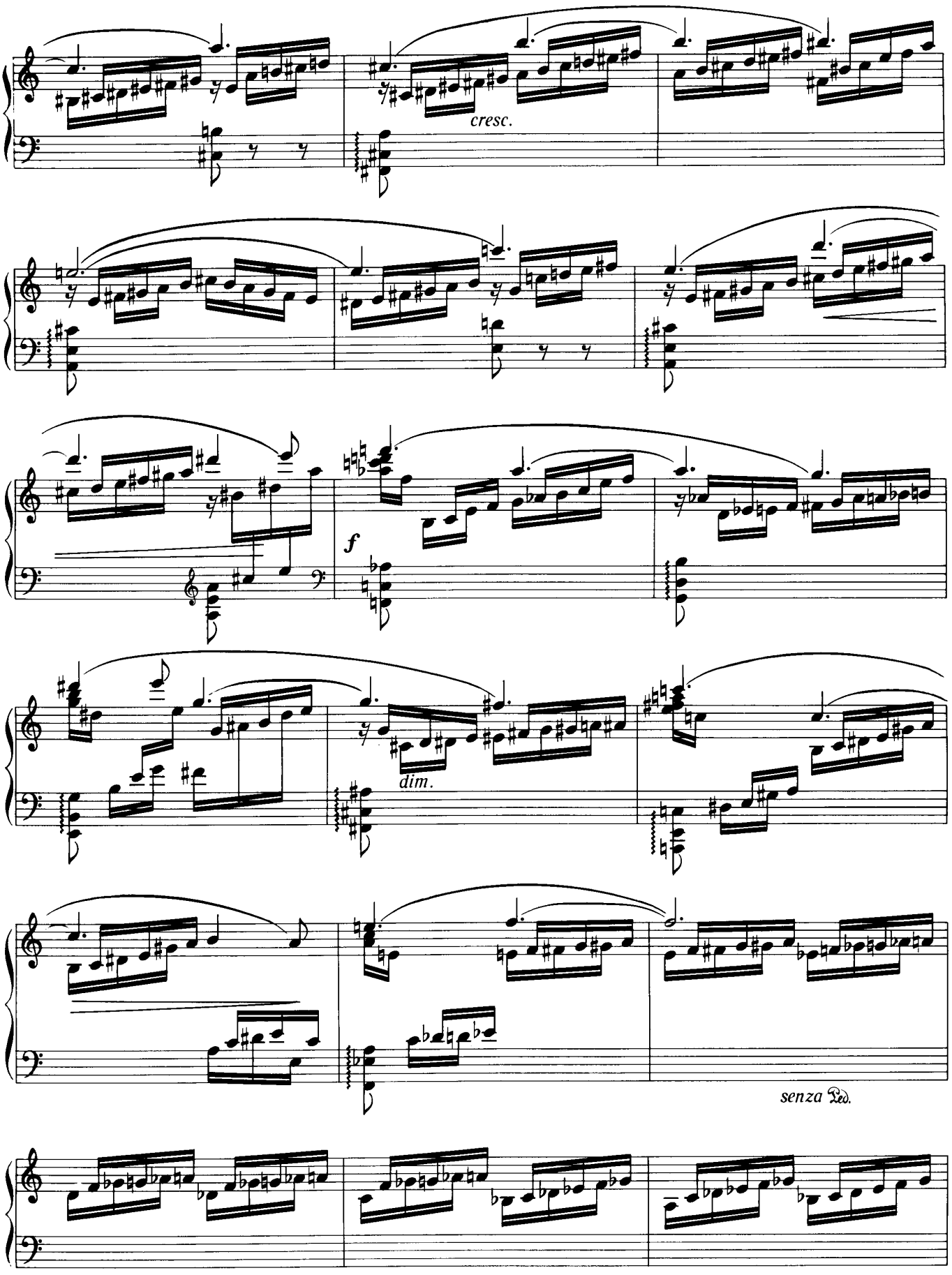
cresc.
f
dim.
senza Ped.

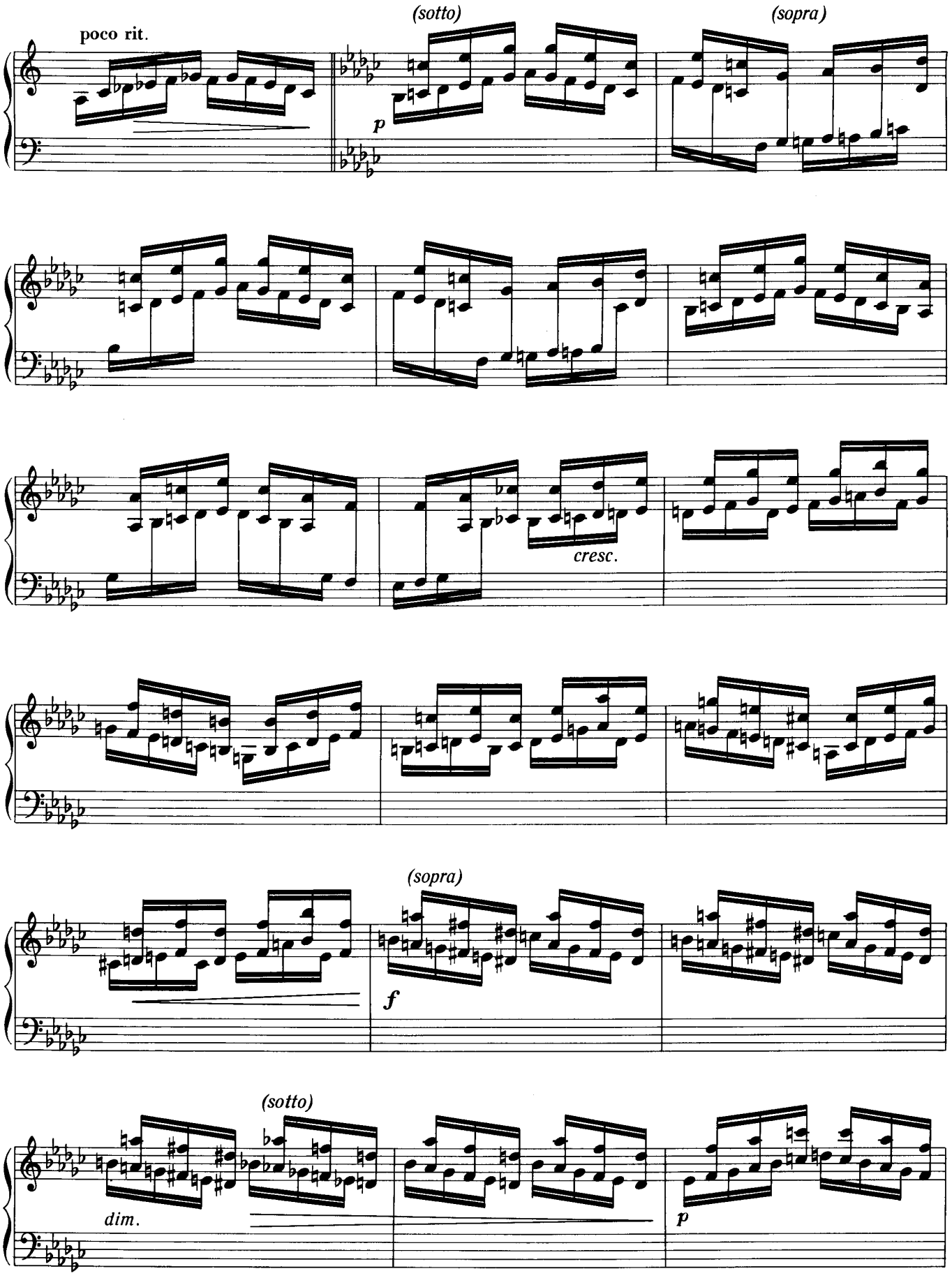
poco rit.
(sotto)
(sopra)
p
cresc.
(sopra)
f
(sotto)
dim.
p

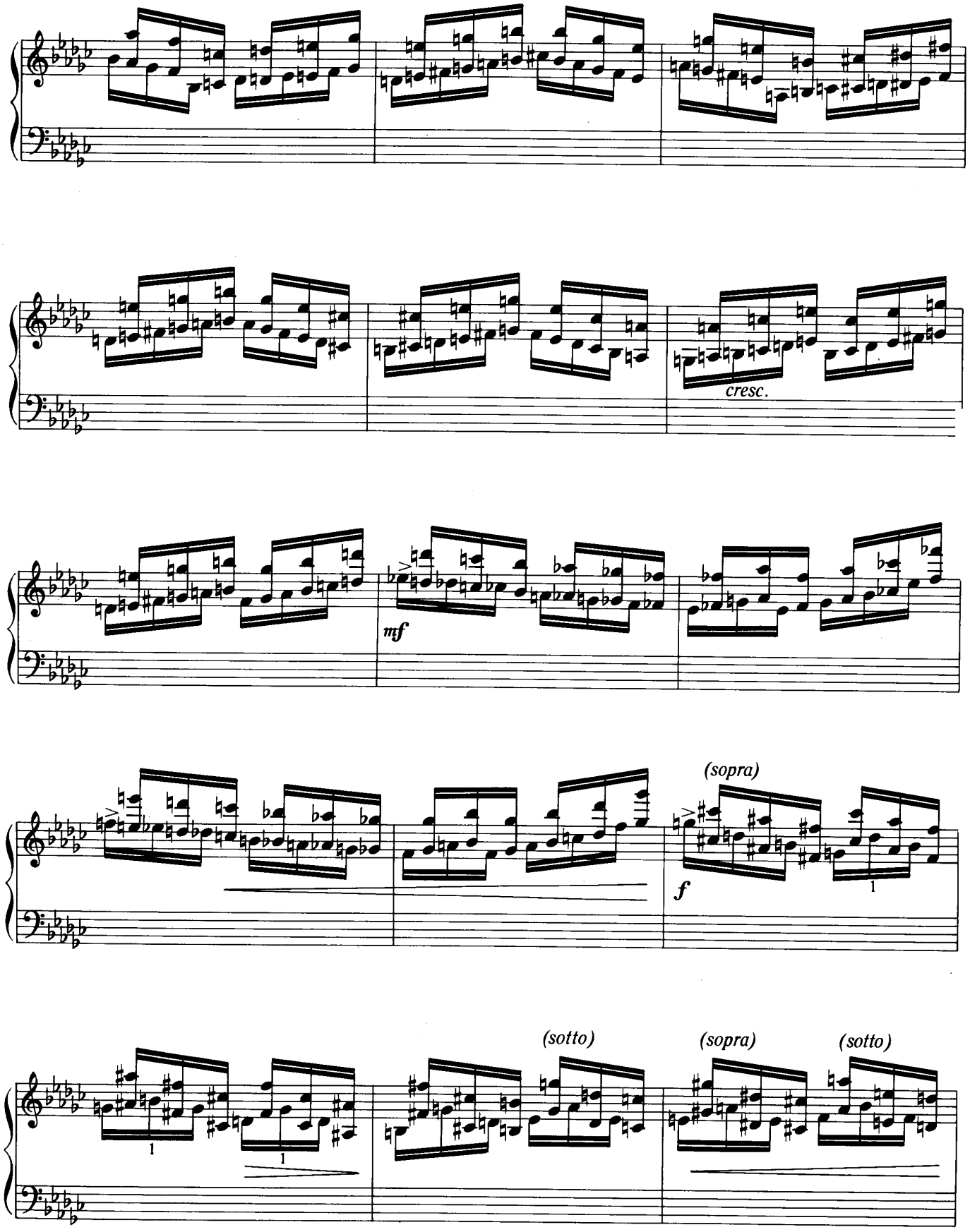
cresc.
mf
(sopra)
f
(sotto)
(sopra)
(sotto)

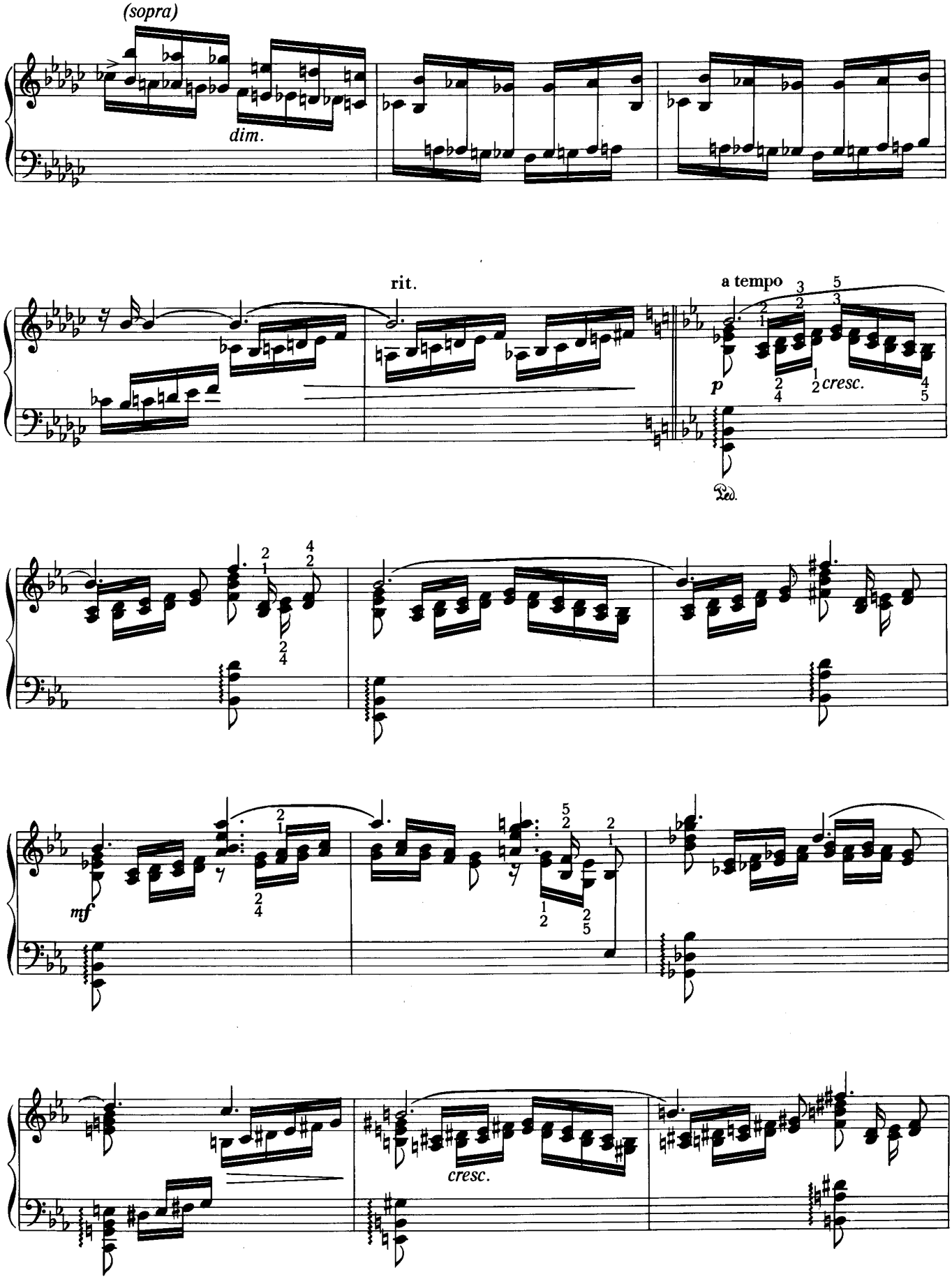
(sopra)
dim.
rit.
a tempo
p
cresc.
Ped.
mf
cresc.

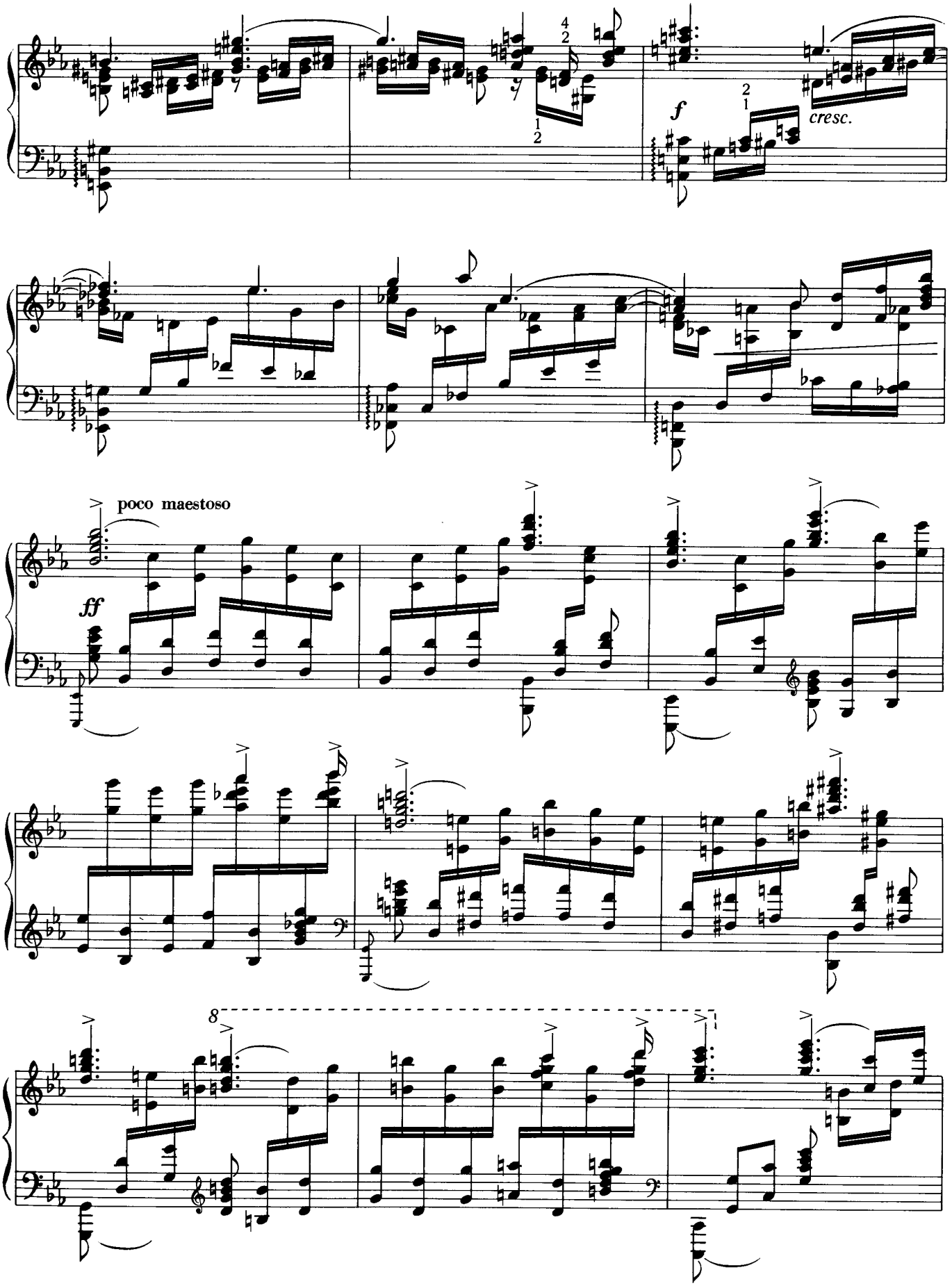
f
cresc.
poco maestoso
ff
8

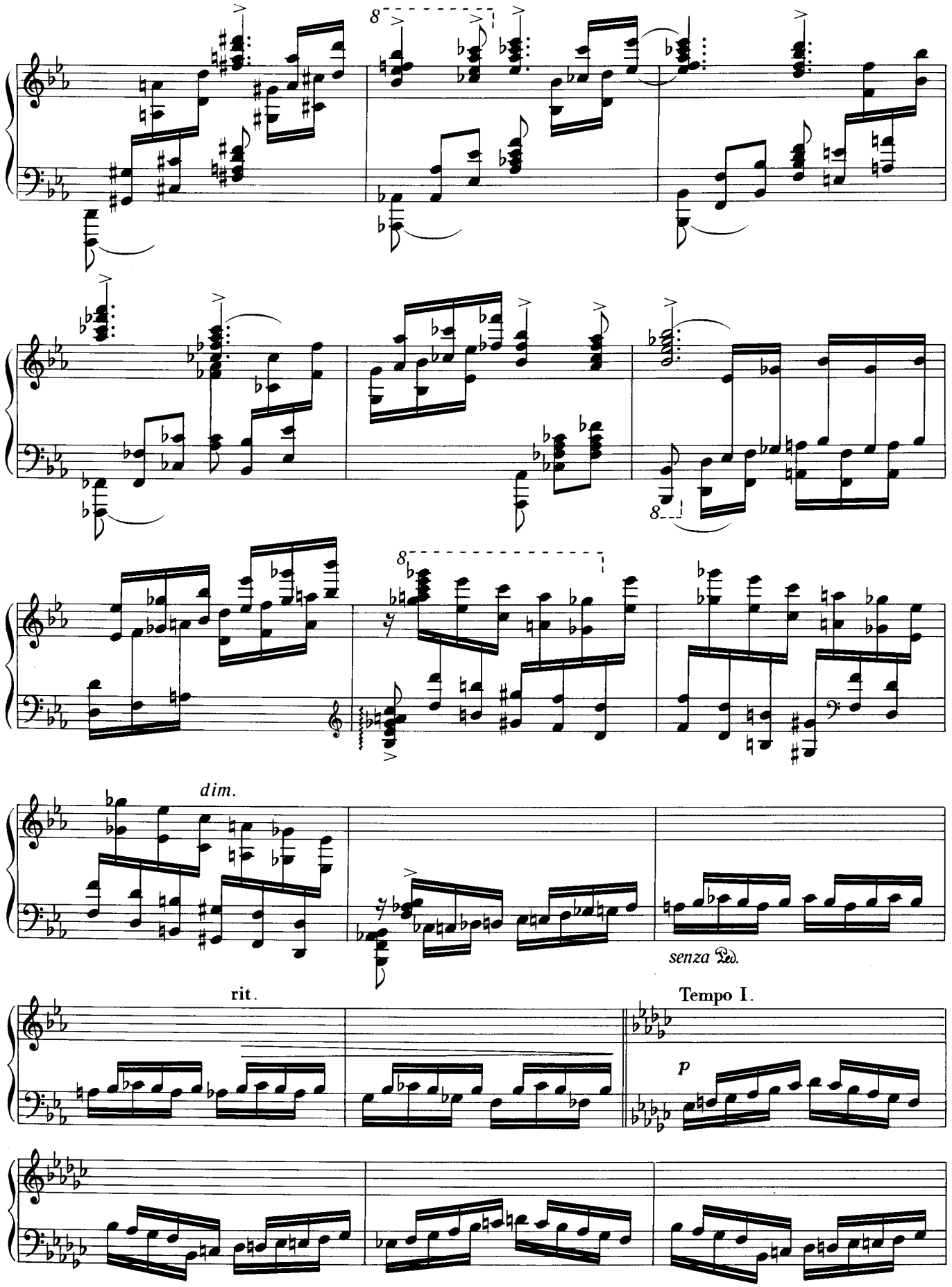
8
8
8
dim.
senza Ped.
rit.
Tempo I.
p

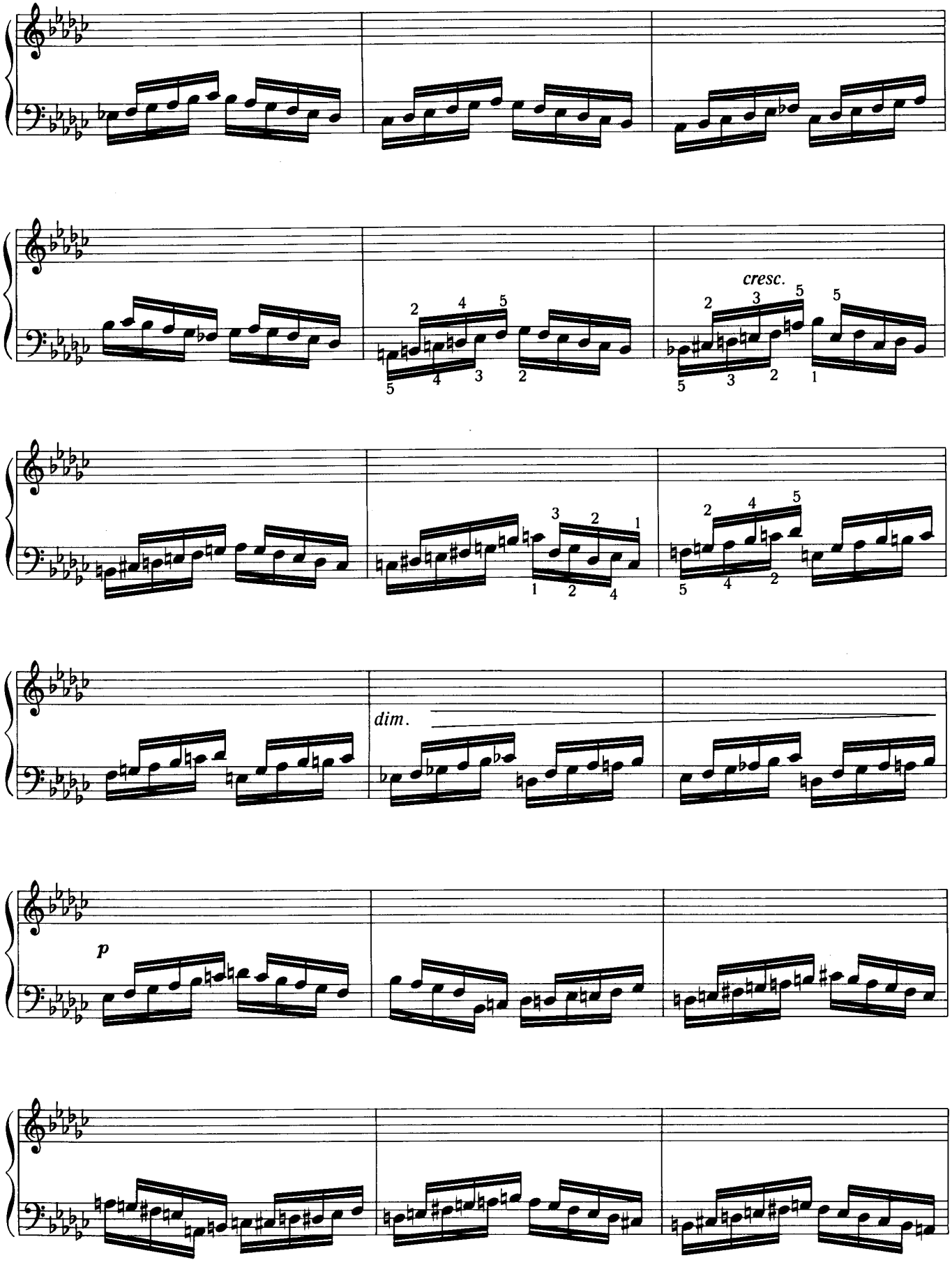
cresc.
dim.
p

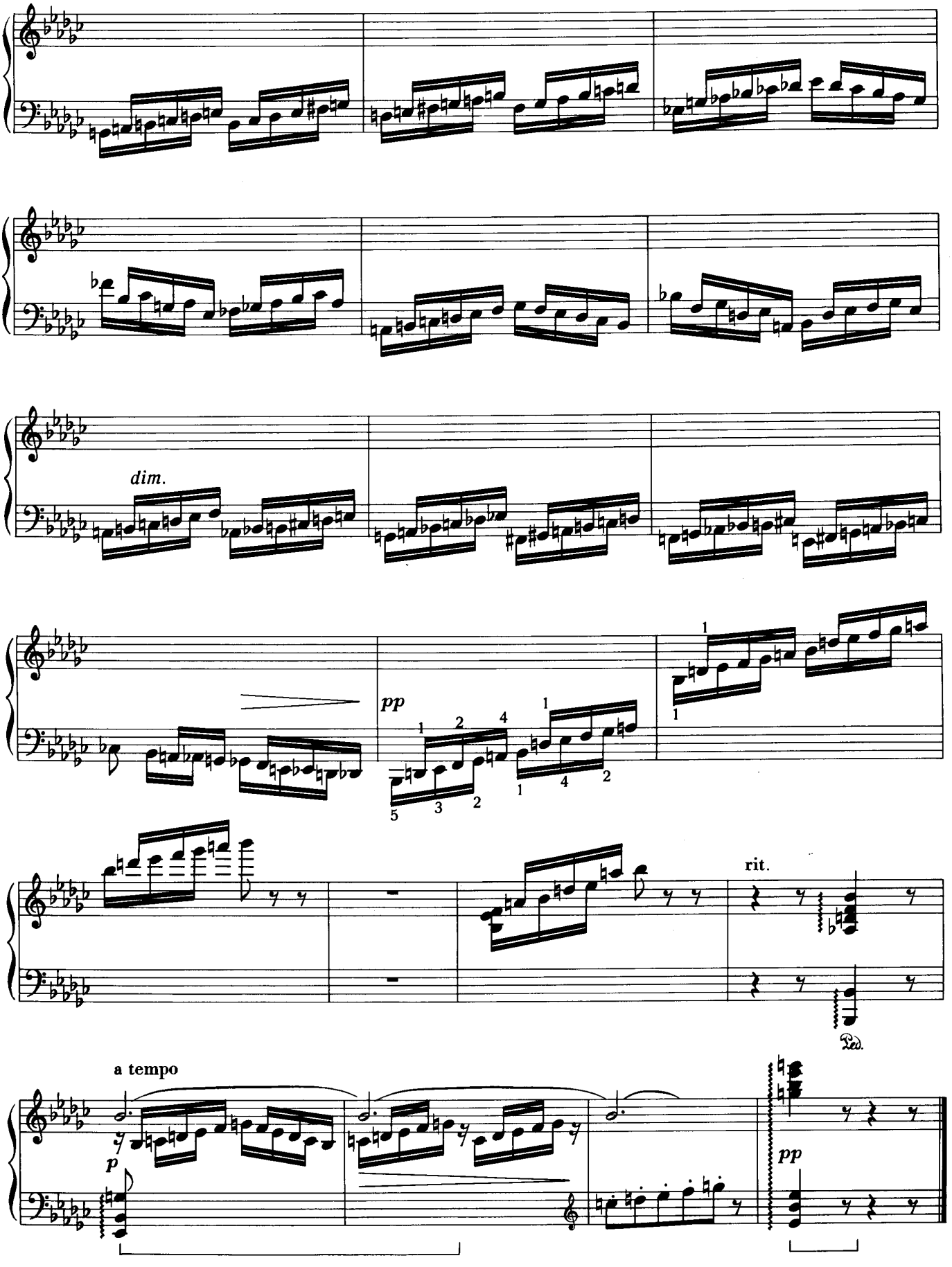
dim.
pp
rit.
Ped.
a tempo
p
pp

# 4

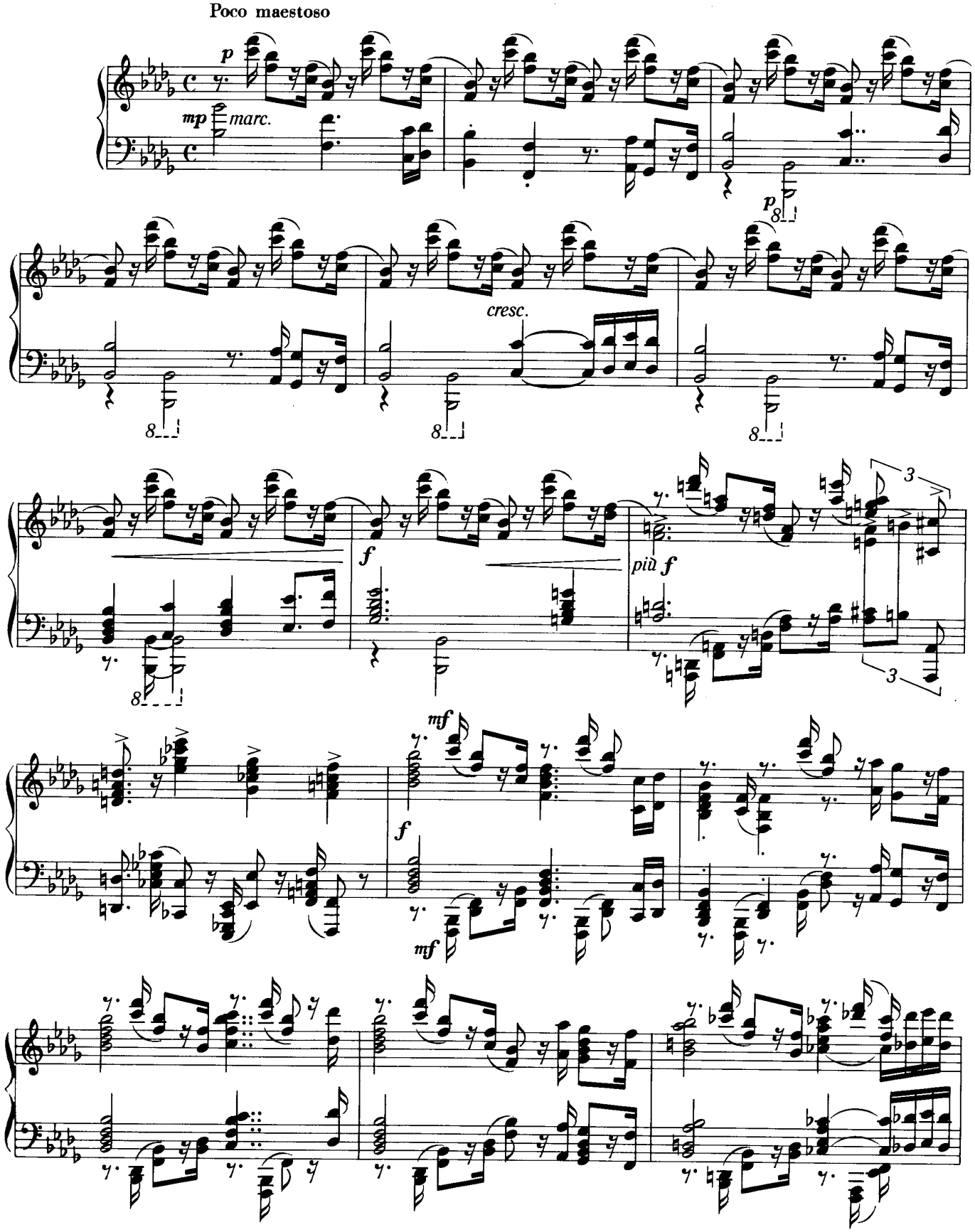

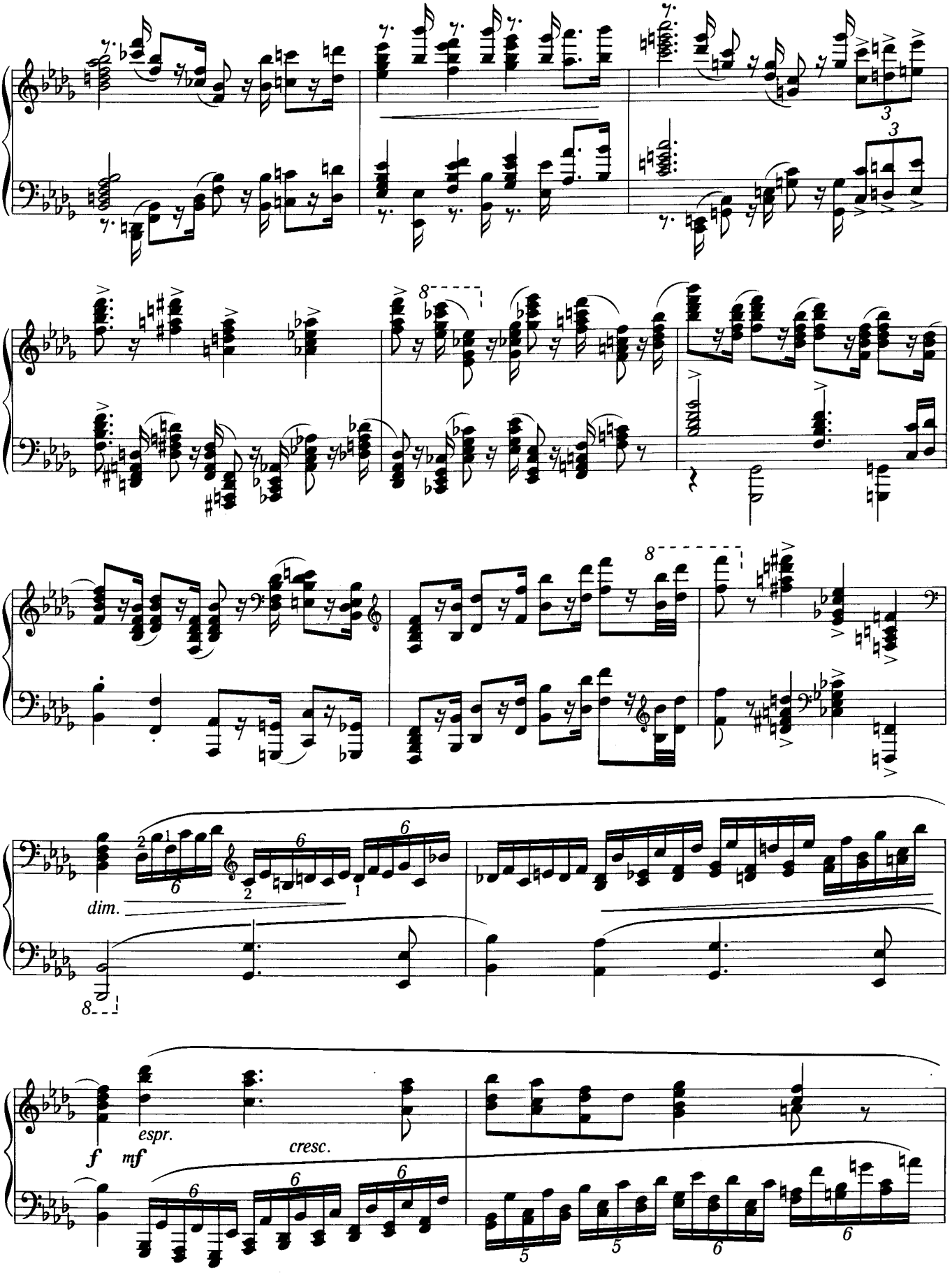
dim.
espr.
cresc.
f
mf

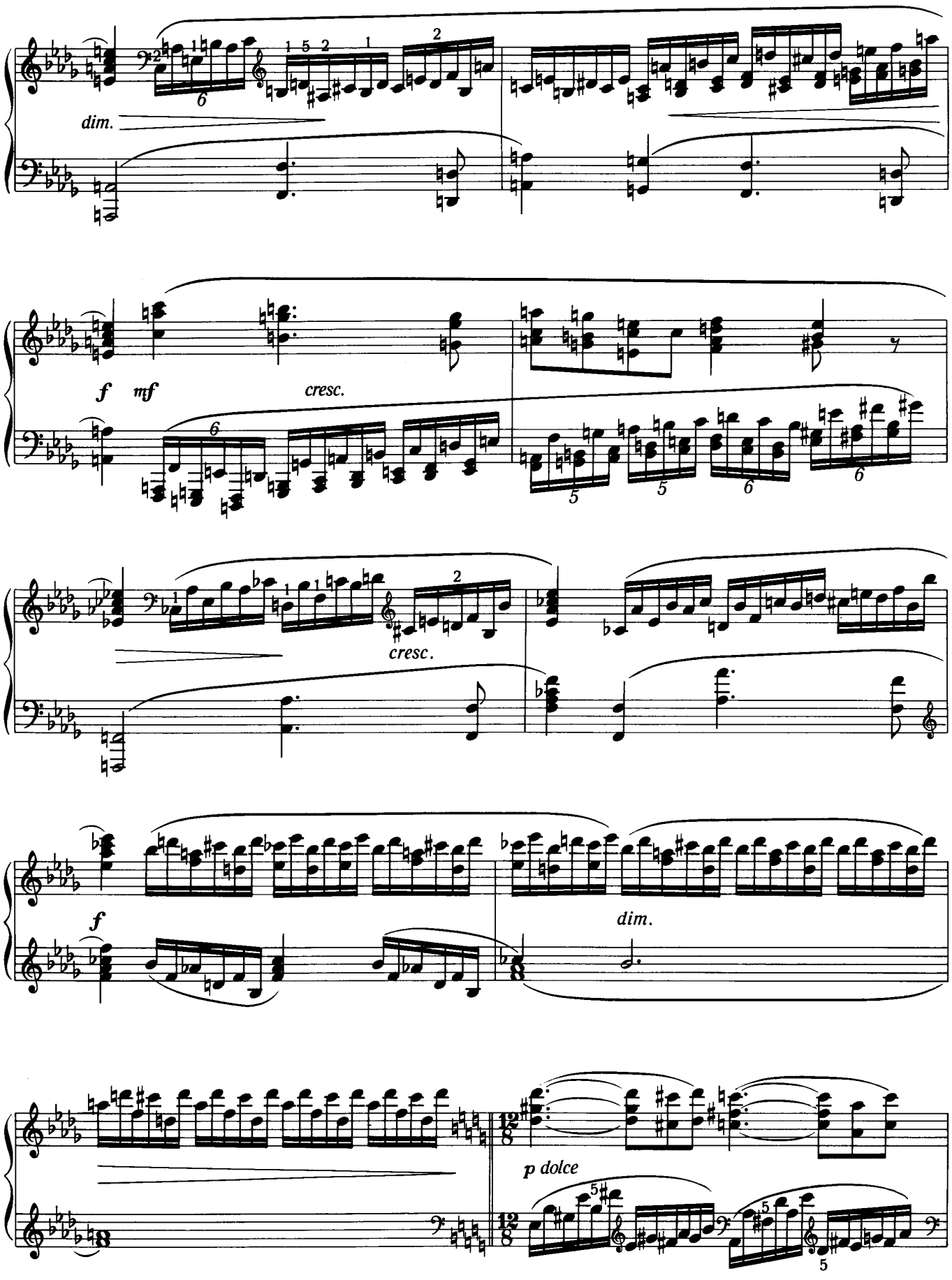
dim.
f
mf
cresc.
cresc.
f
dim.
p dolce

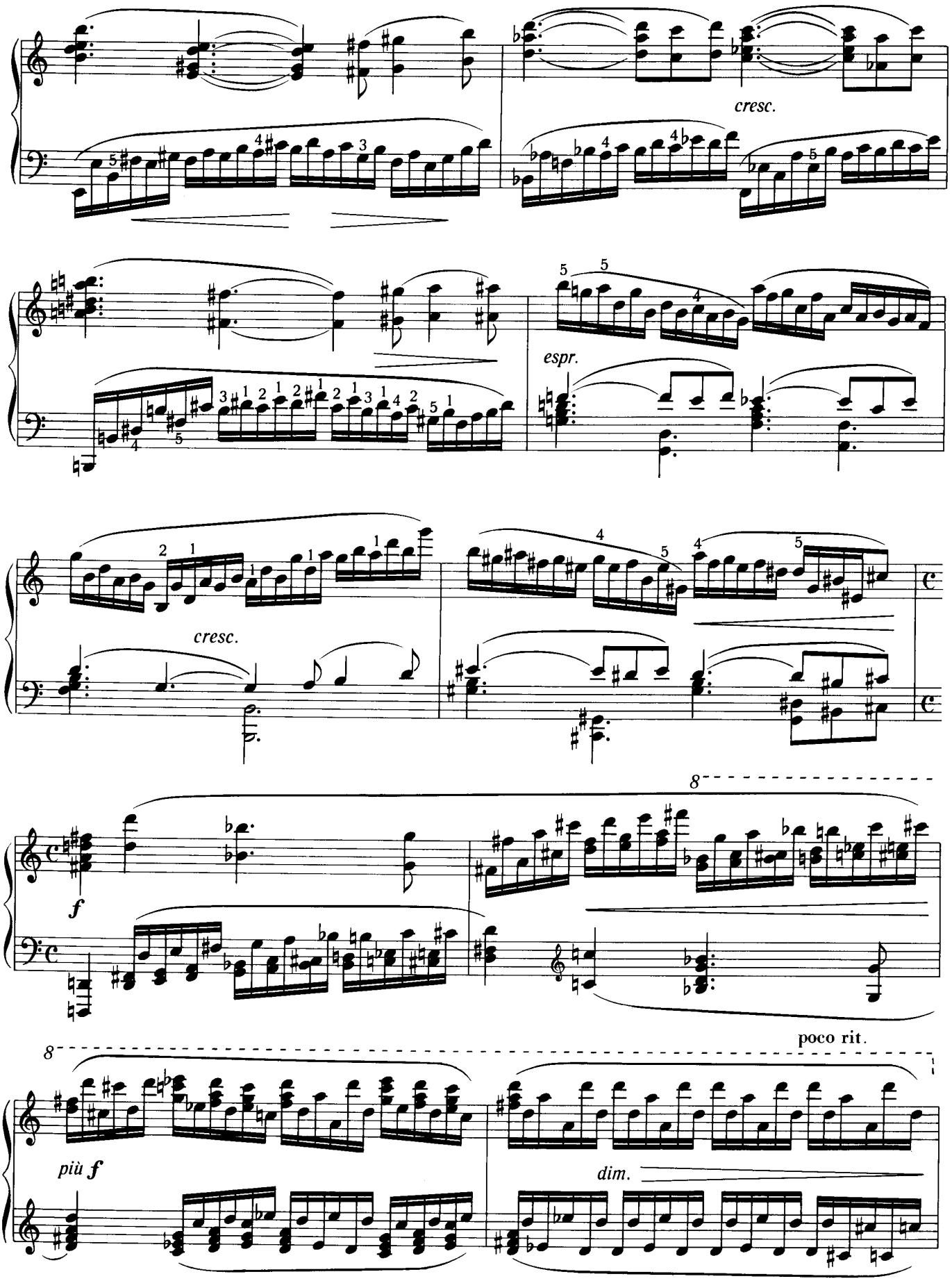
cresc.
espr.
cresc.
f
8
poco rit.
8
più f
dim.

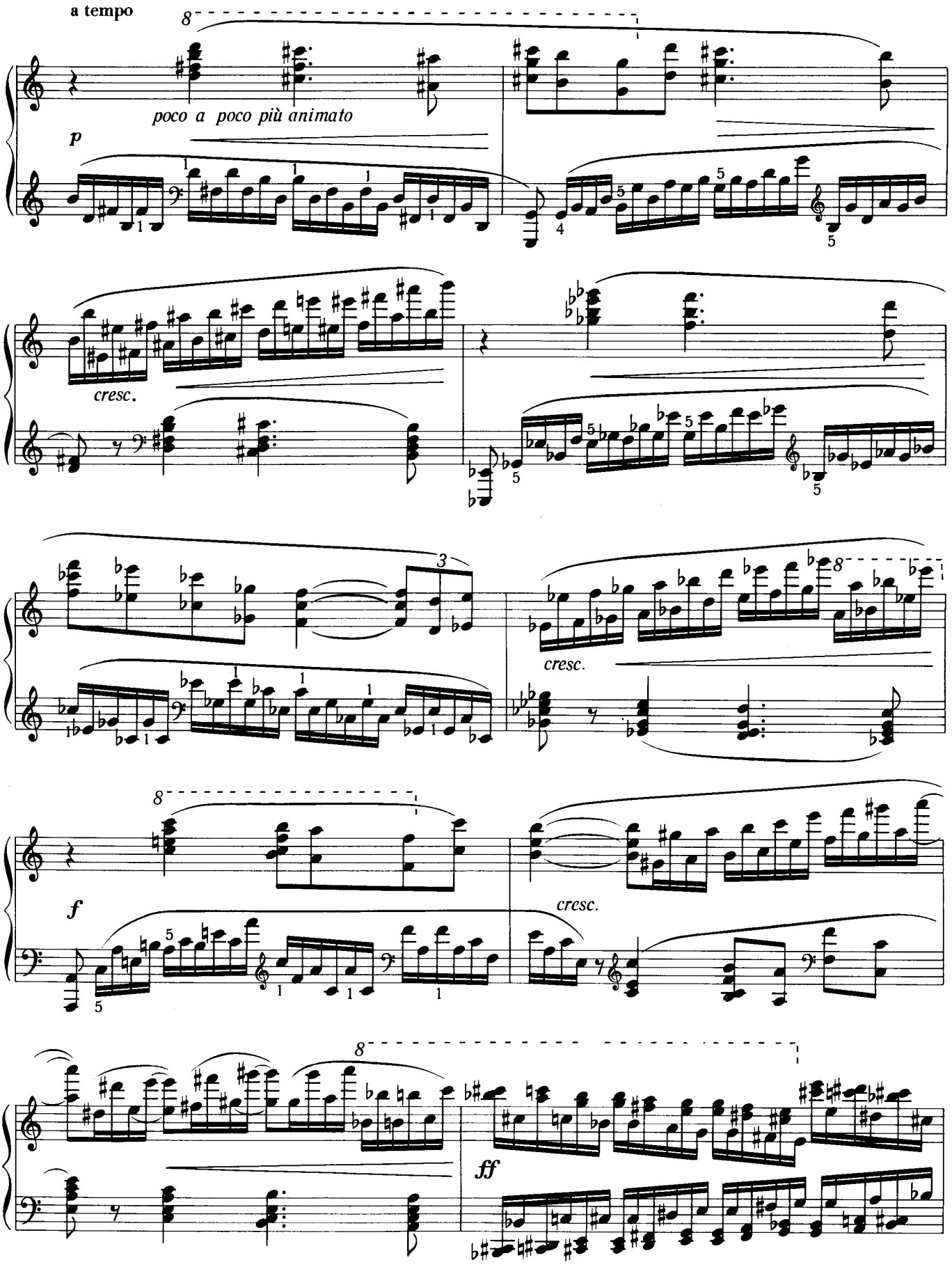
a tempo
poco a poco più animato
p
cresc.
cresc.
f
cresc.
ff

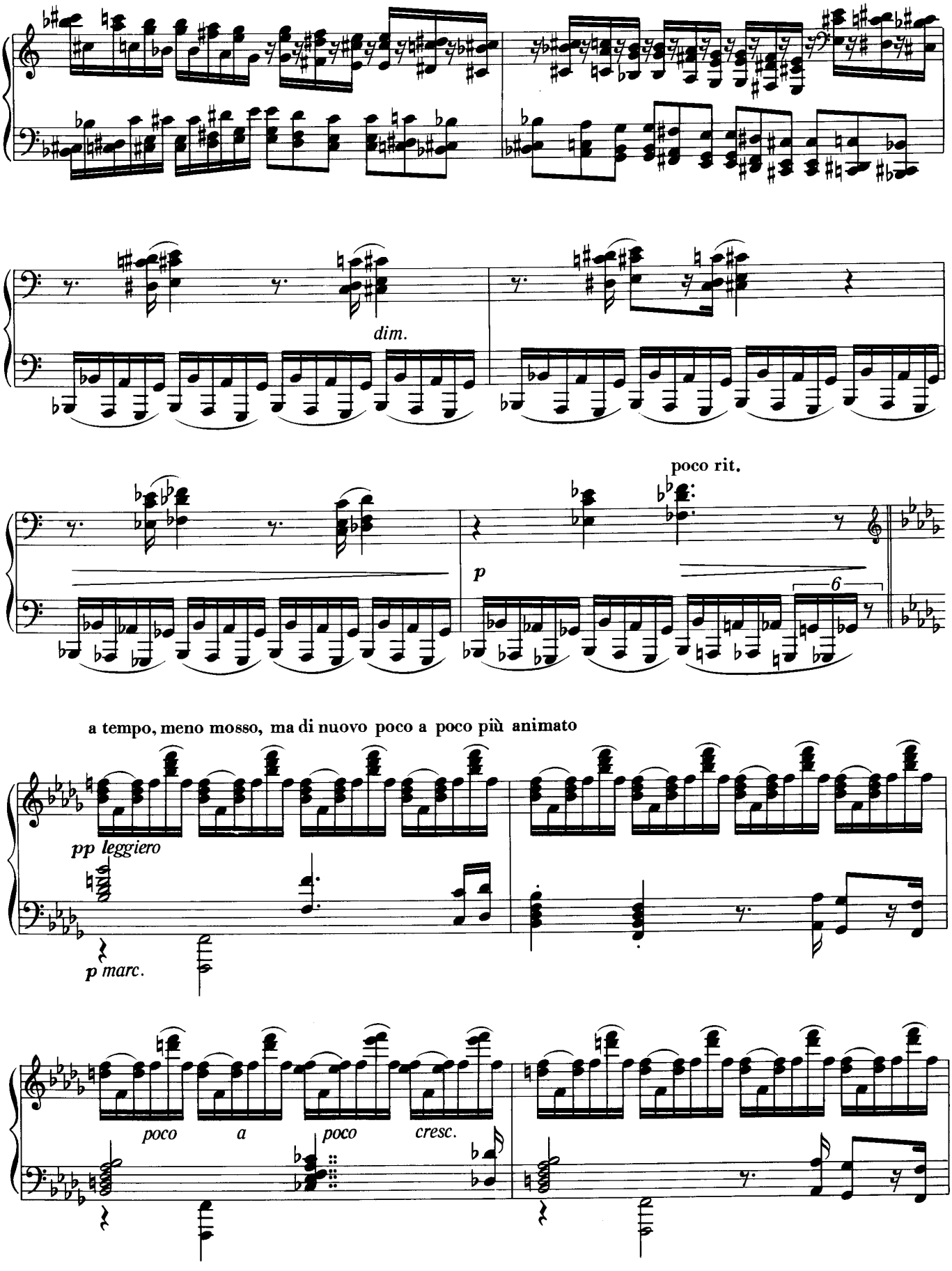
dim.
poco rit.
p
6
a tempo, meno mosso, ma di nuovo poco a poco più animato
pp leggiero
p marc.
poco
a
poco
cresc.

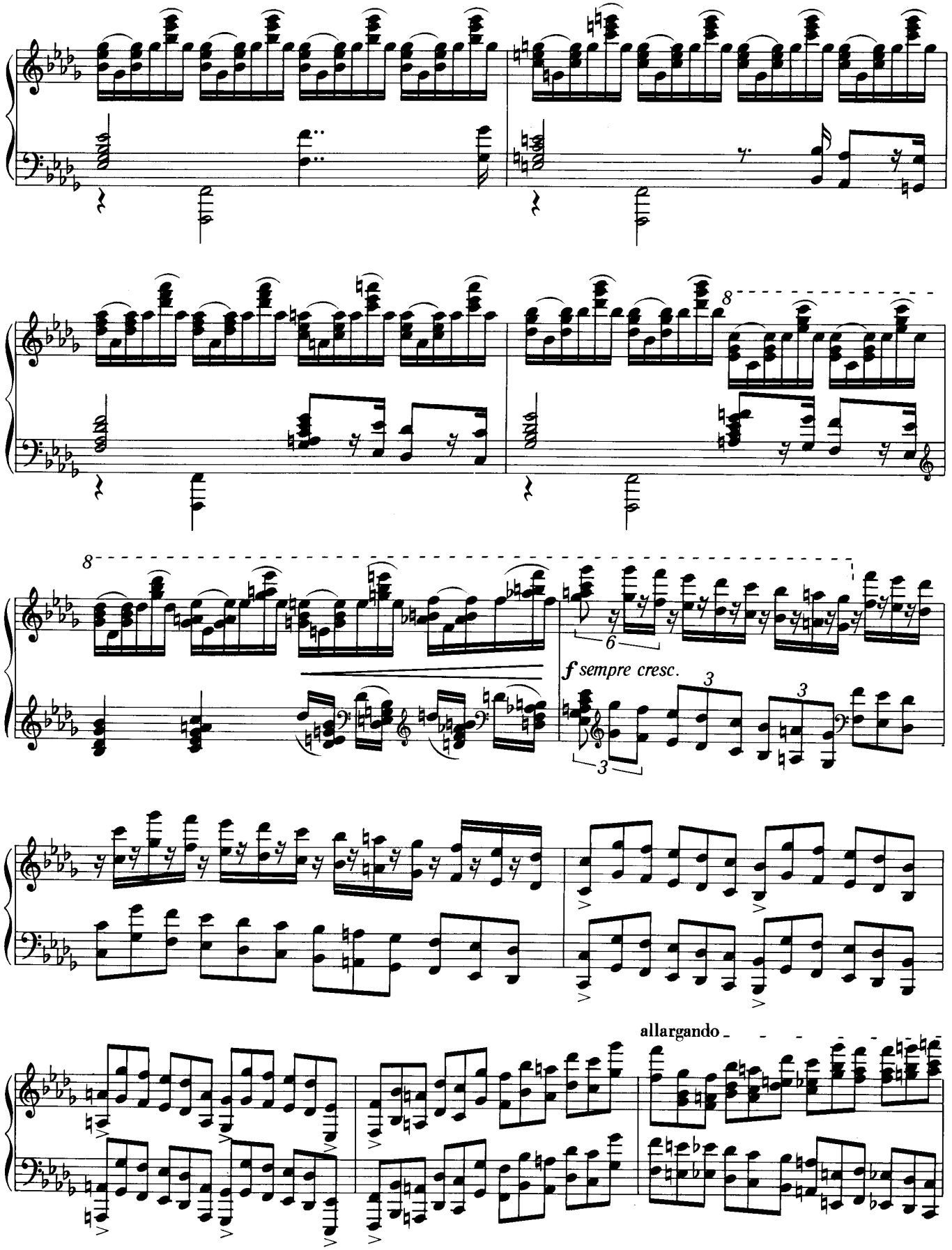
8
8
6
3
3
3
f sempre cresc.
allargando

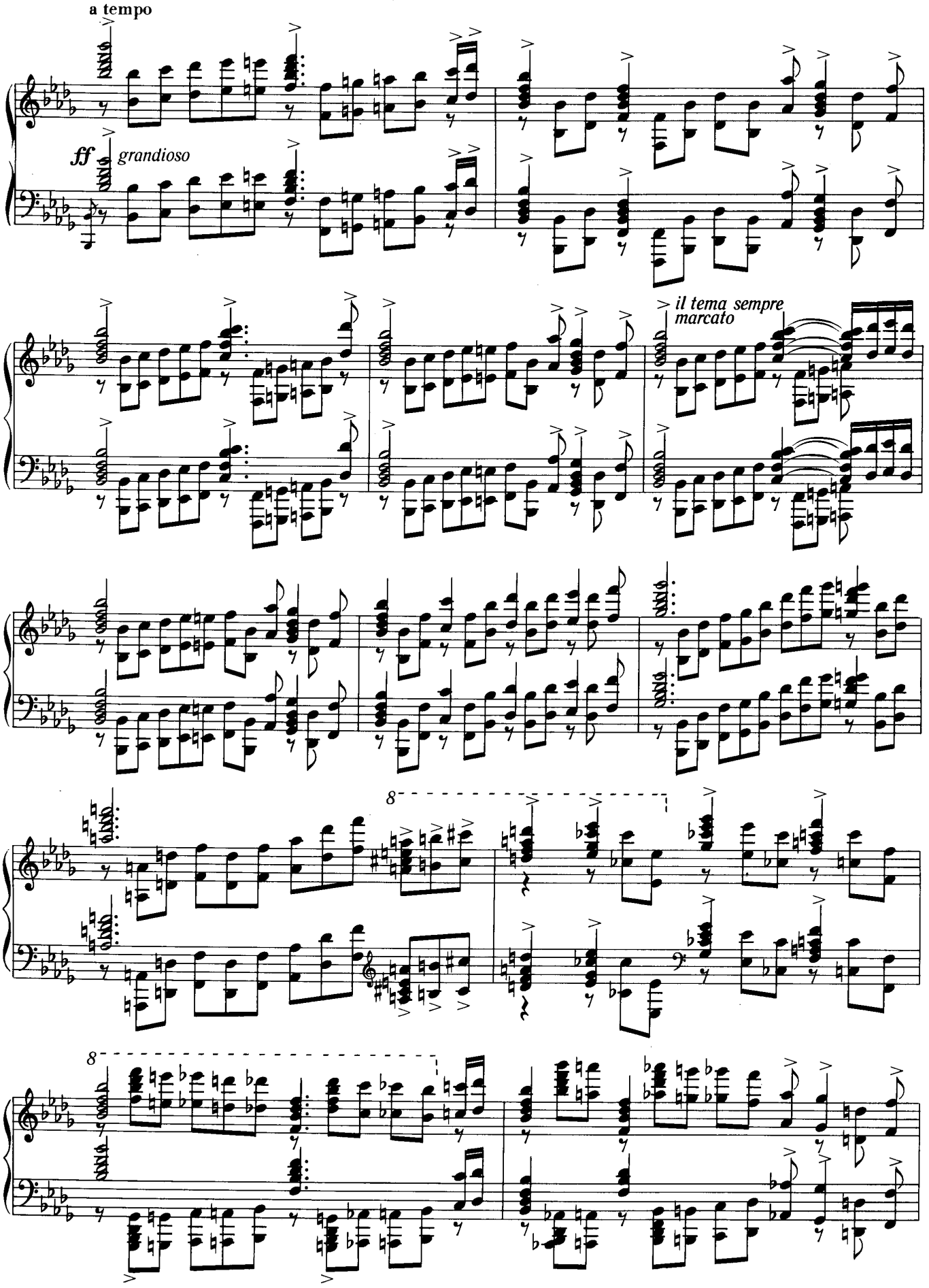
a tempo
ff grandioso
il tema sempre marcato
8
8

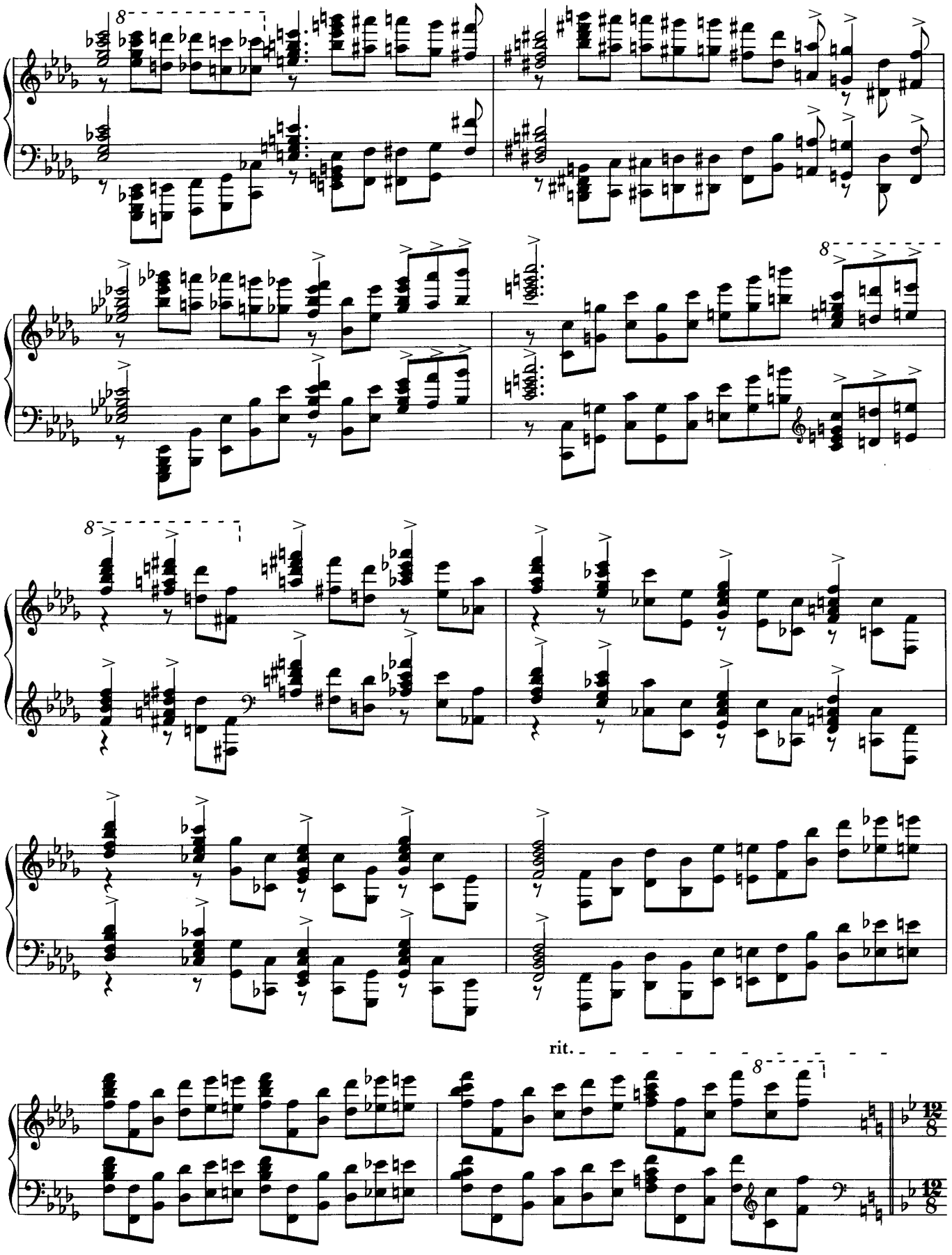
8
8
8
8
rit.
8

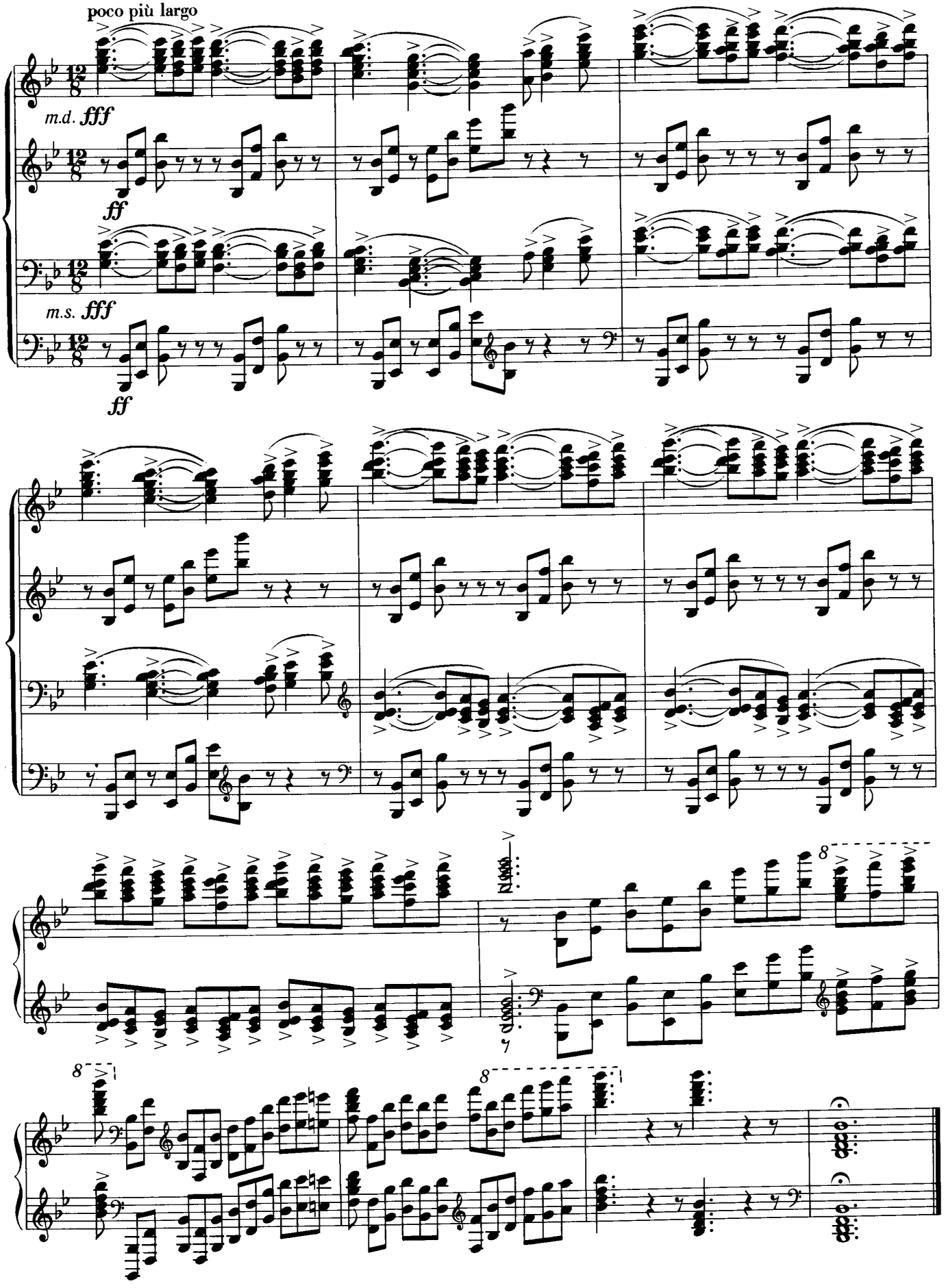
poco più largo
m.d. fff
ff
m.s. fff
ff
8
8
8

# 5

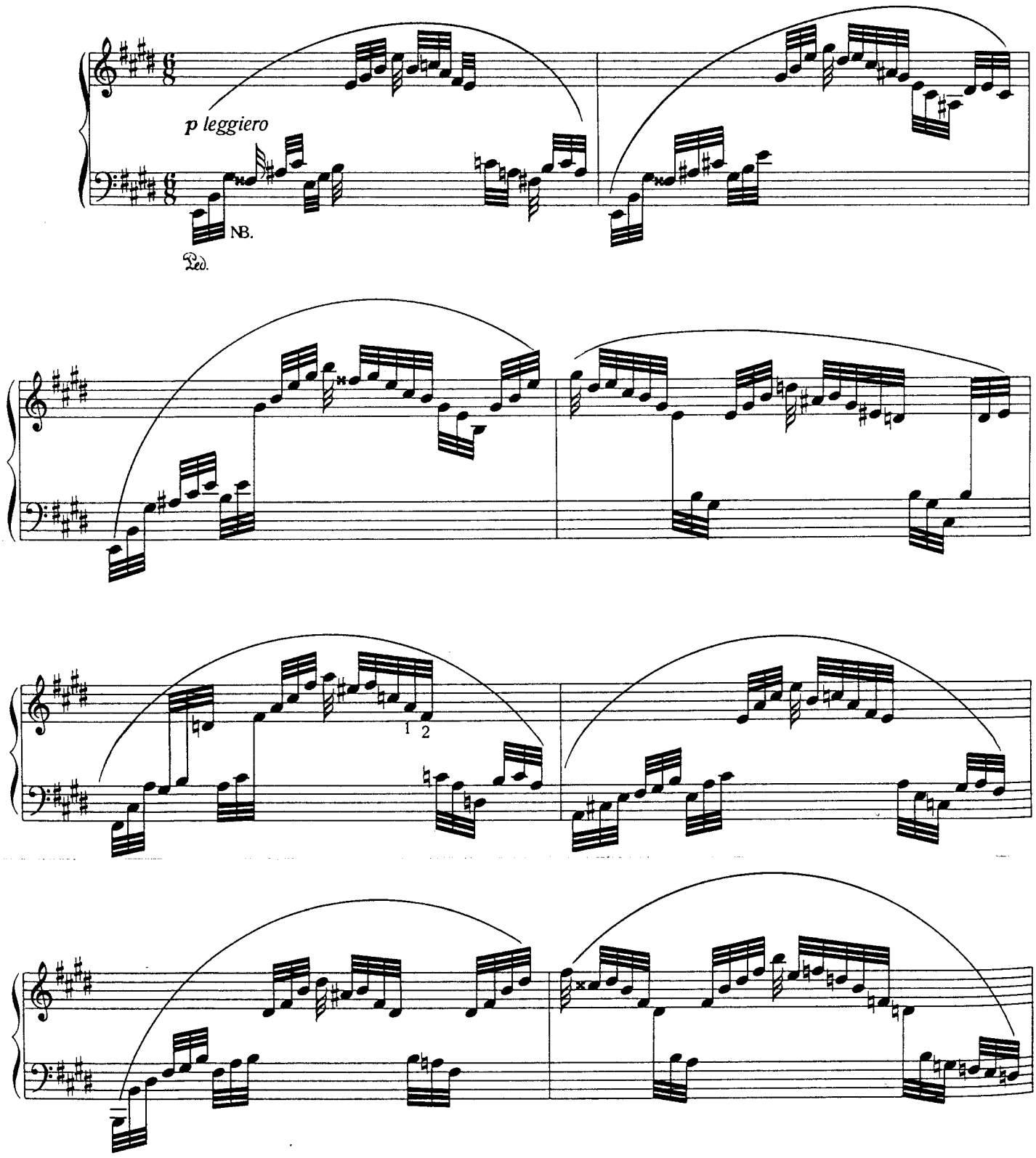


NB. The notes written downward are for the left hand, whereas the upwards written ones are to be played with the right hand.

*Die nach unten gestrichenen Noten sind für die linke, die nach oben gestrichenen für die rechte Hand.*

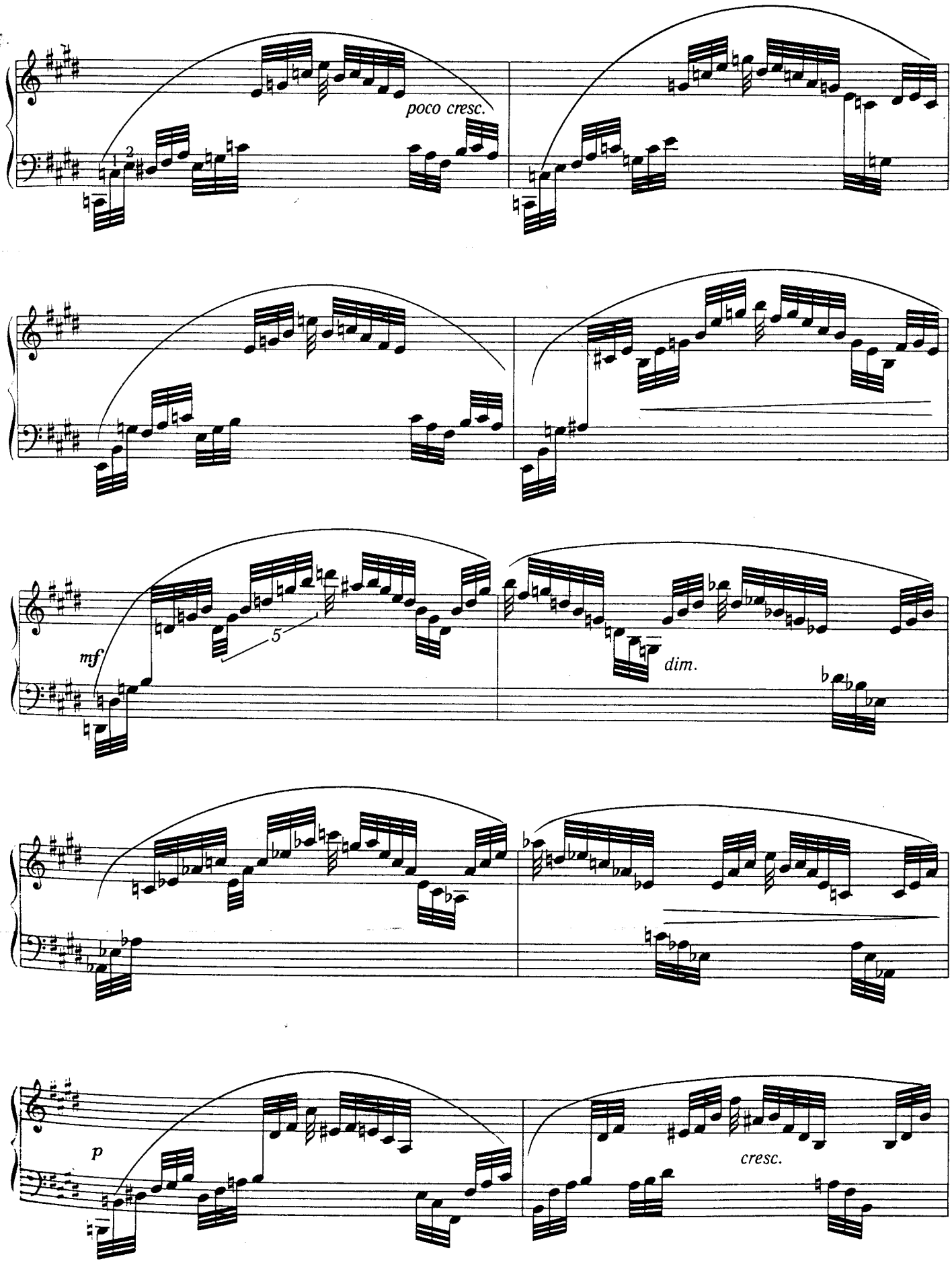
poco cresc.
mf
dim.
p
cresc.

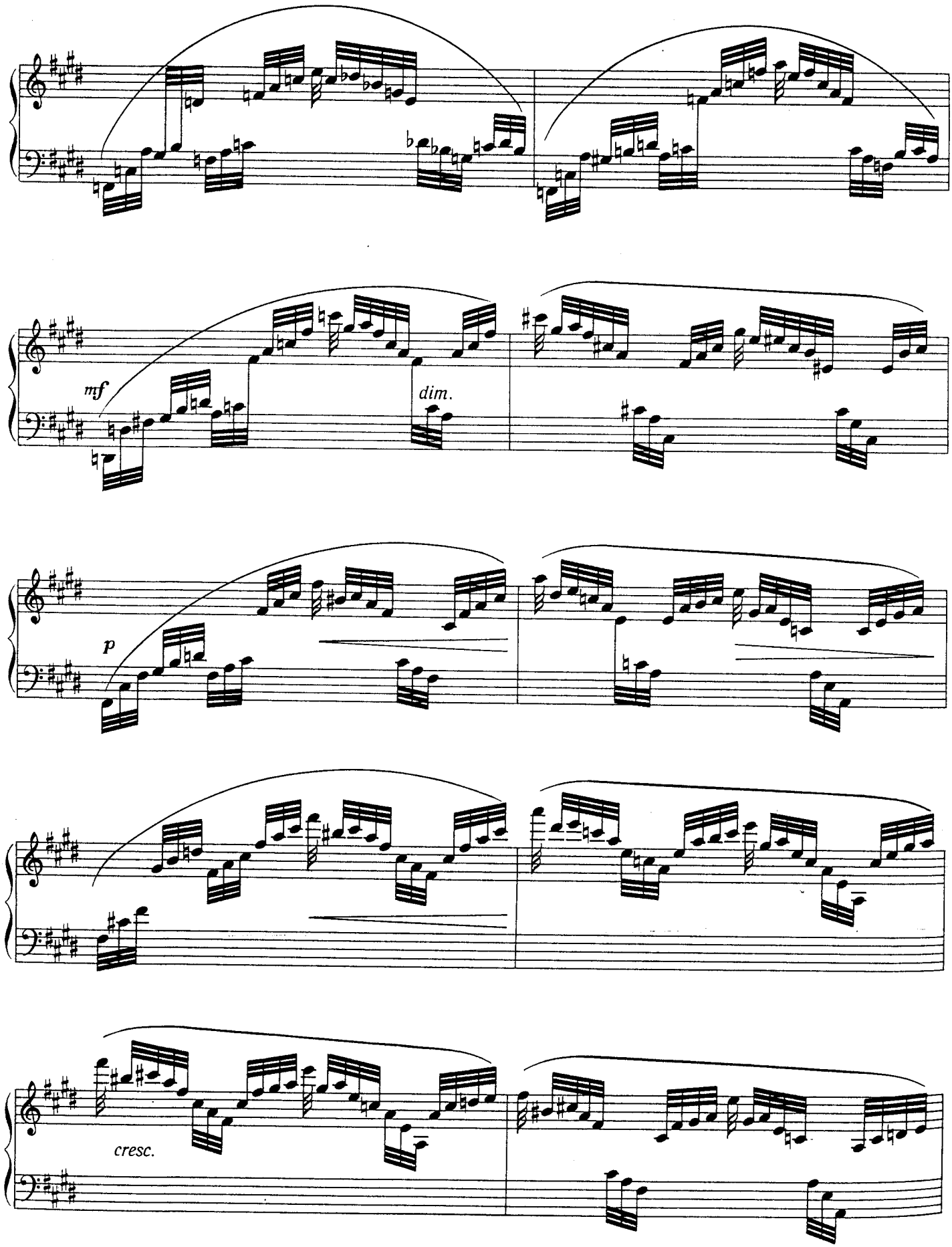
mf
dim.
p
cresc.

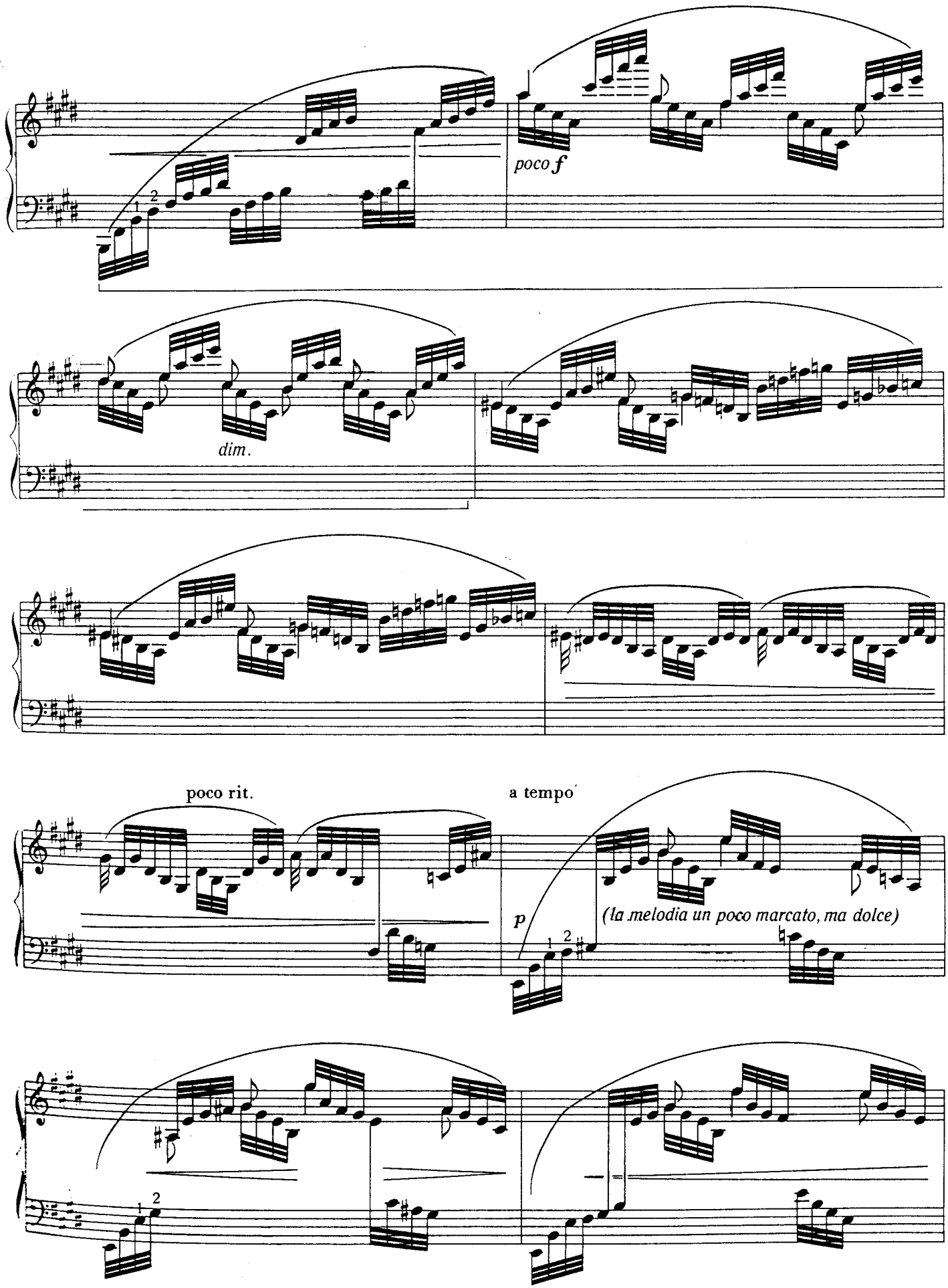
poco f
dim.
poco rit.
a tempo
p
(la melodia un poco marcato, ma dolce)

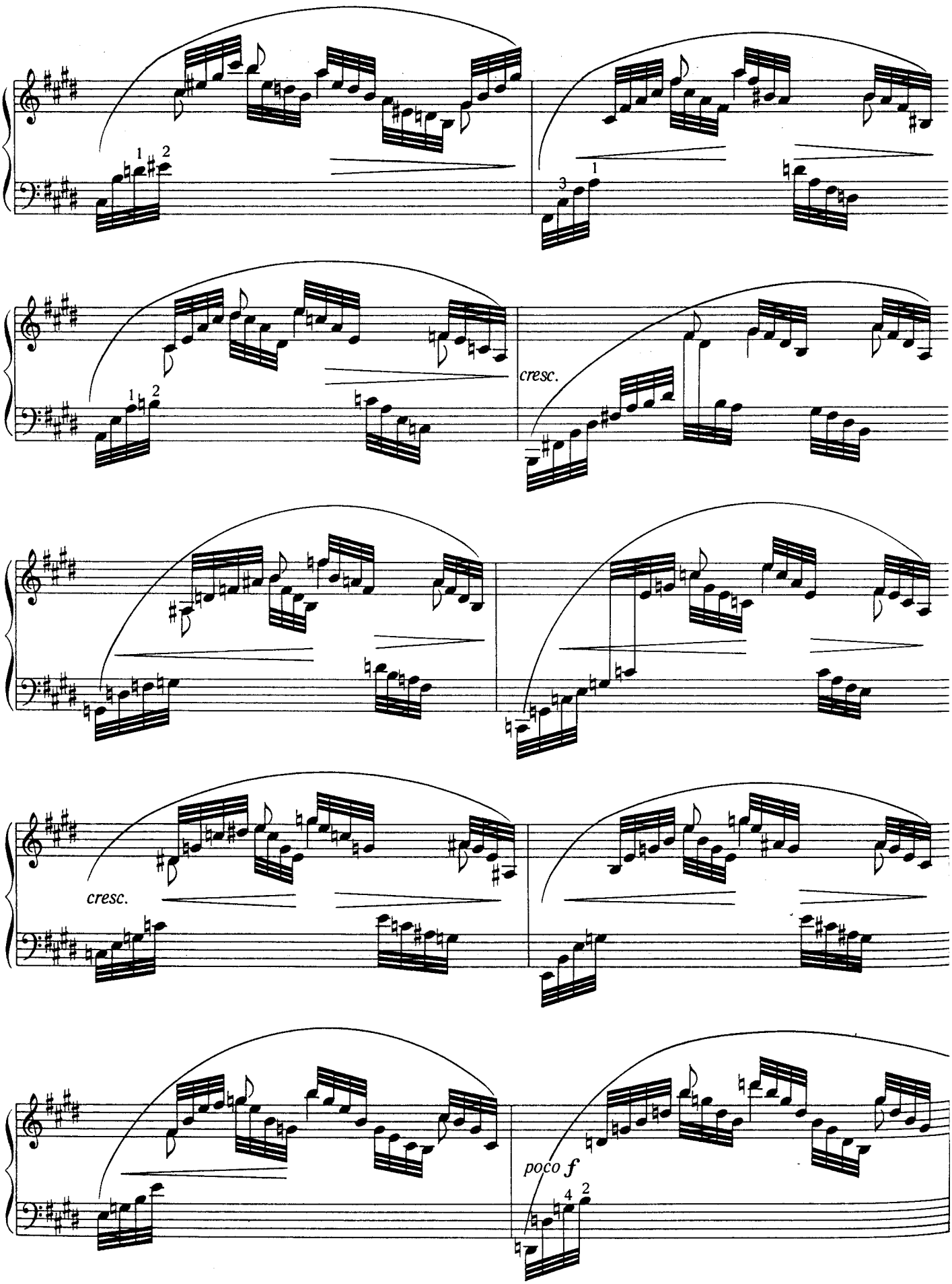
cresc.
cresc.
poco f

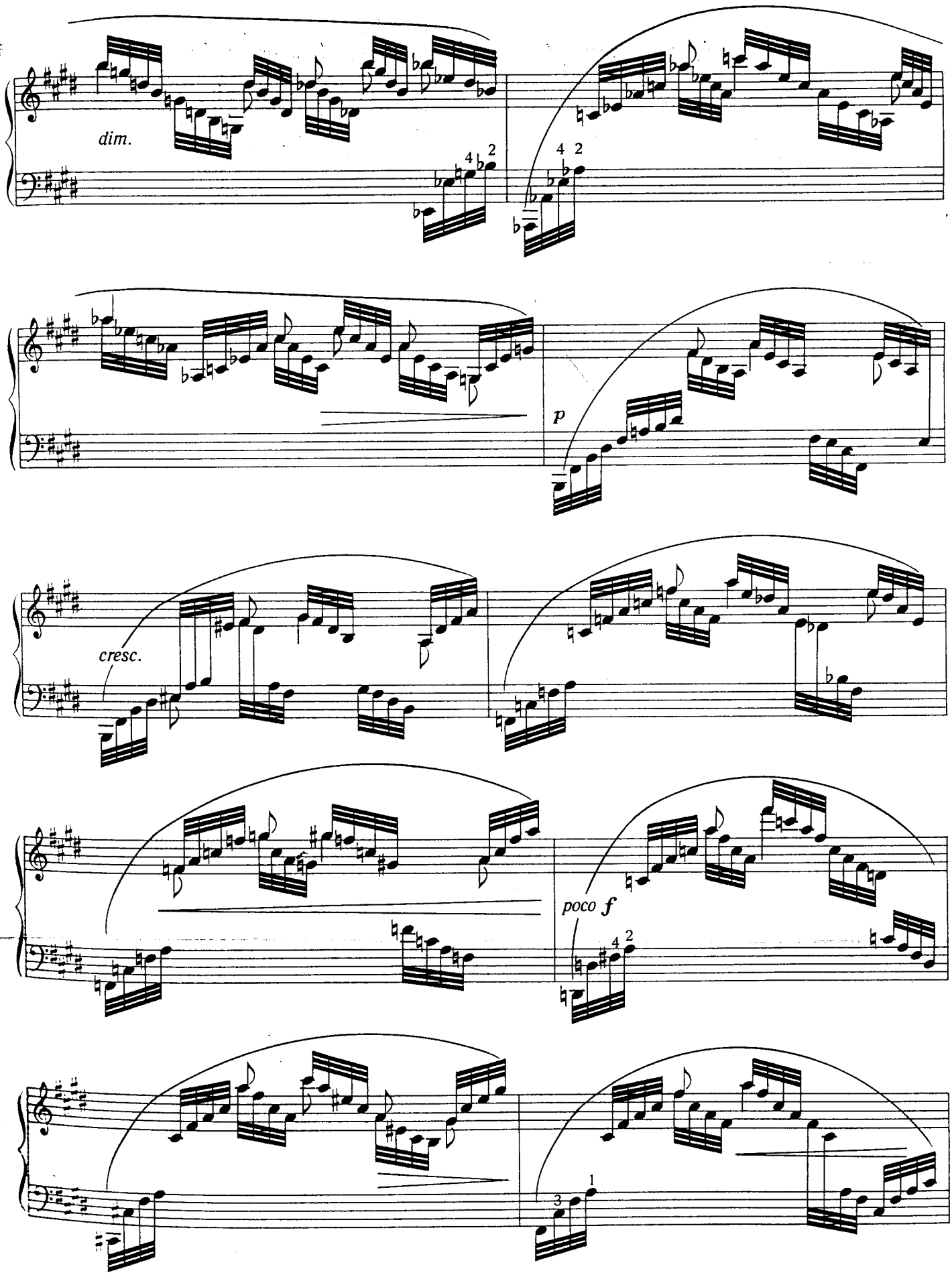
dim.
p
cresc.
poco f

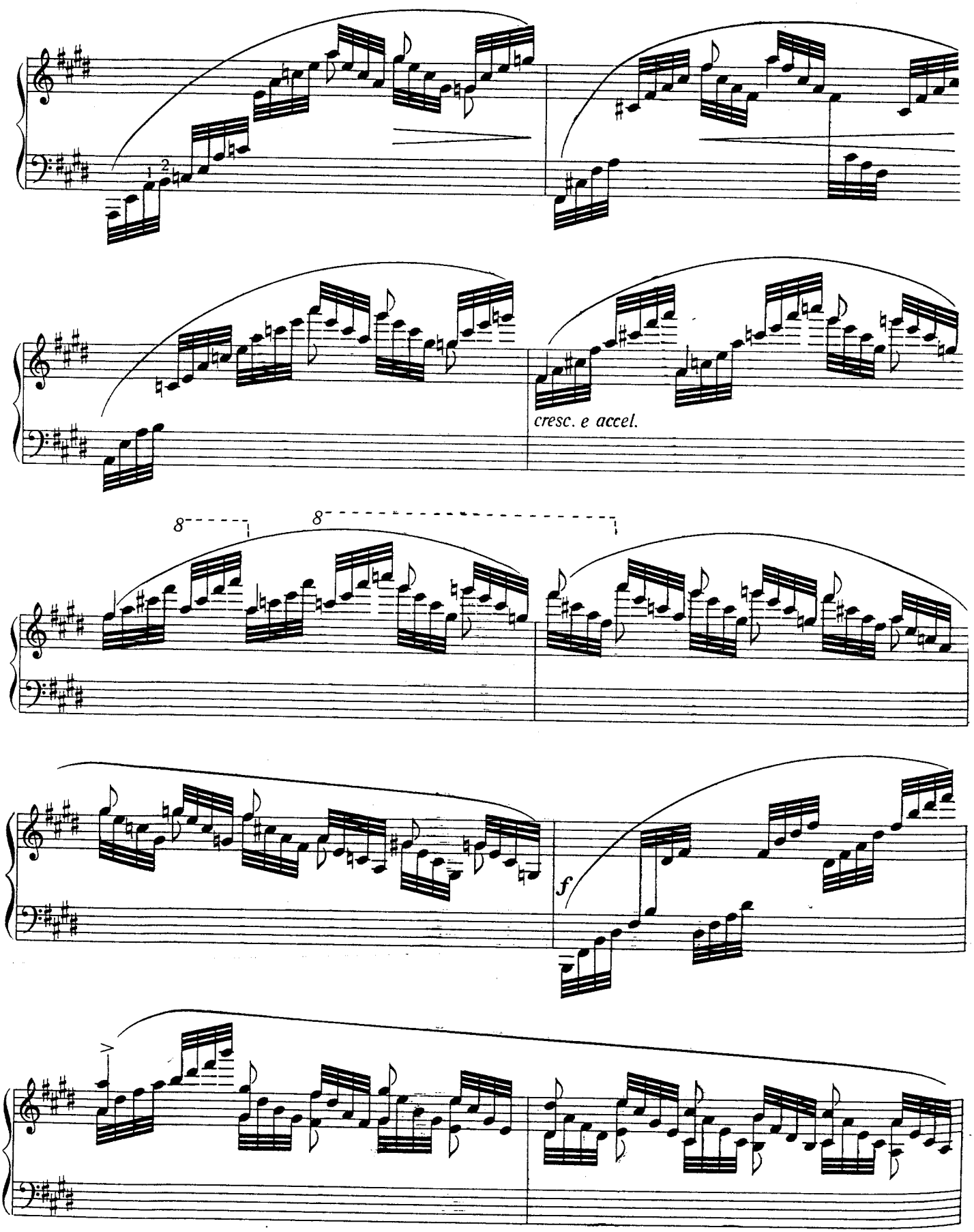
1
2
cresc. e accel.
8
8
f

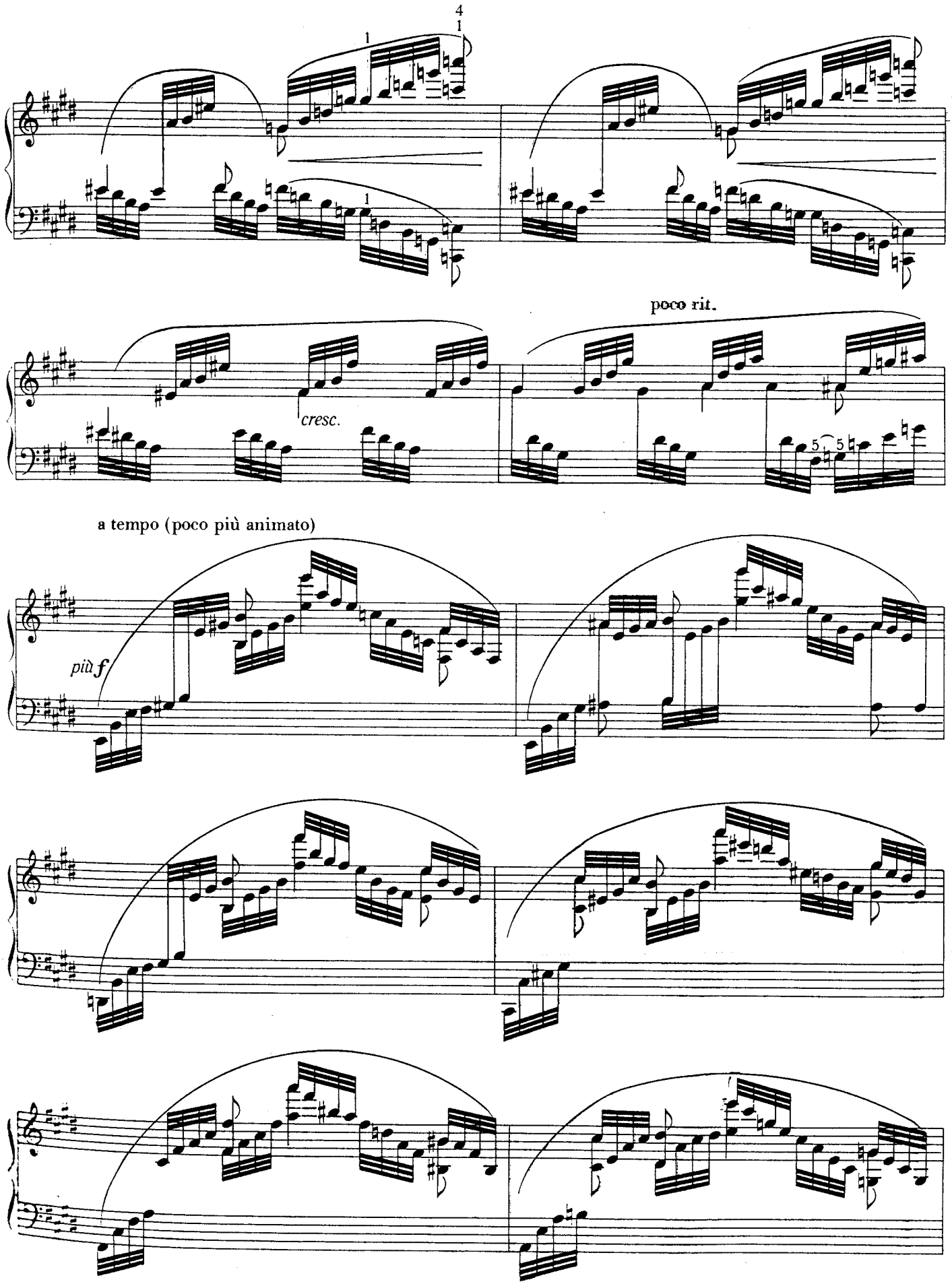
poco rit.
cresc.
a tempo (poco più animato)
più f

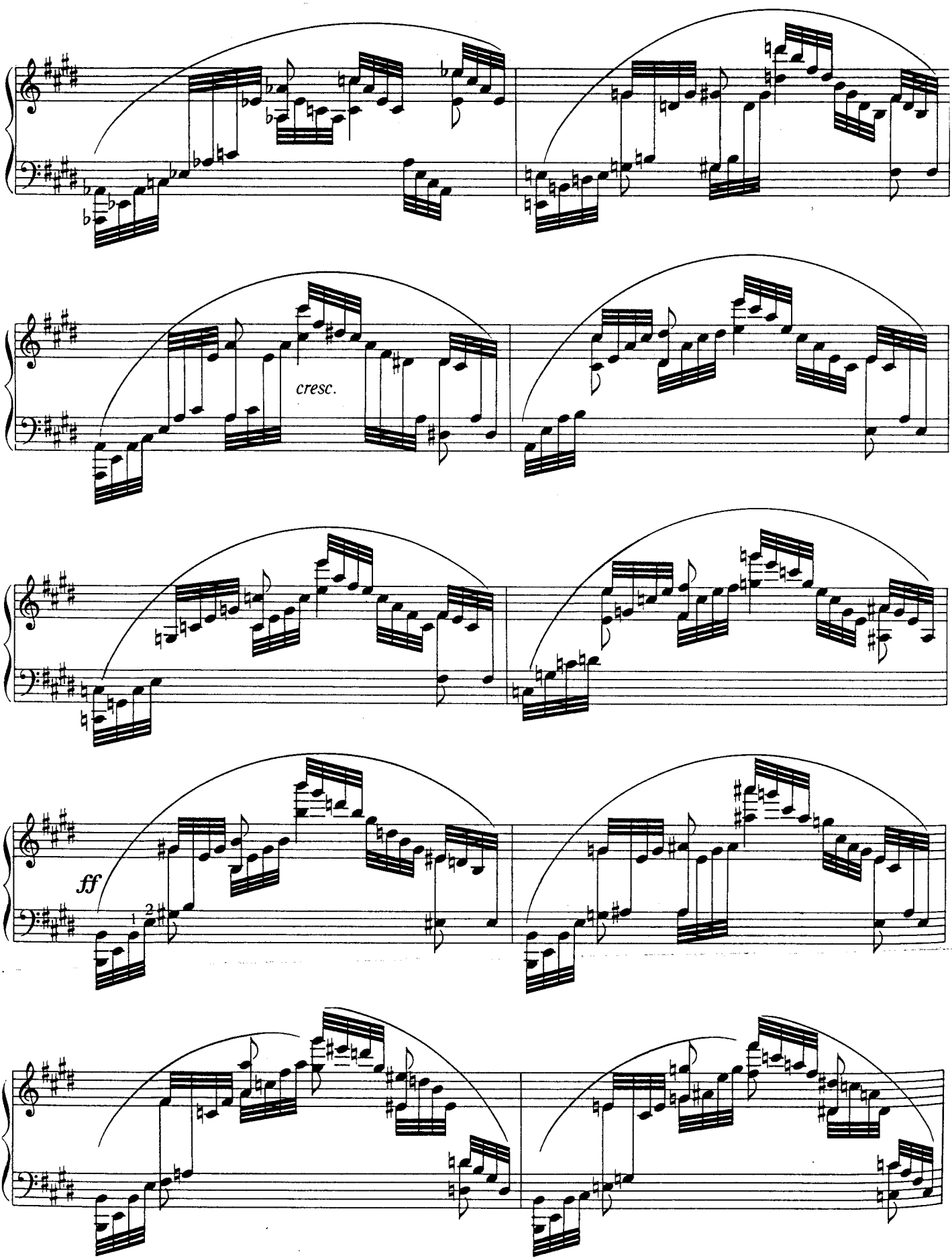
cresc.
ff

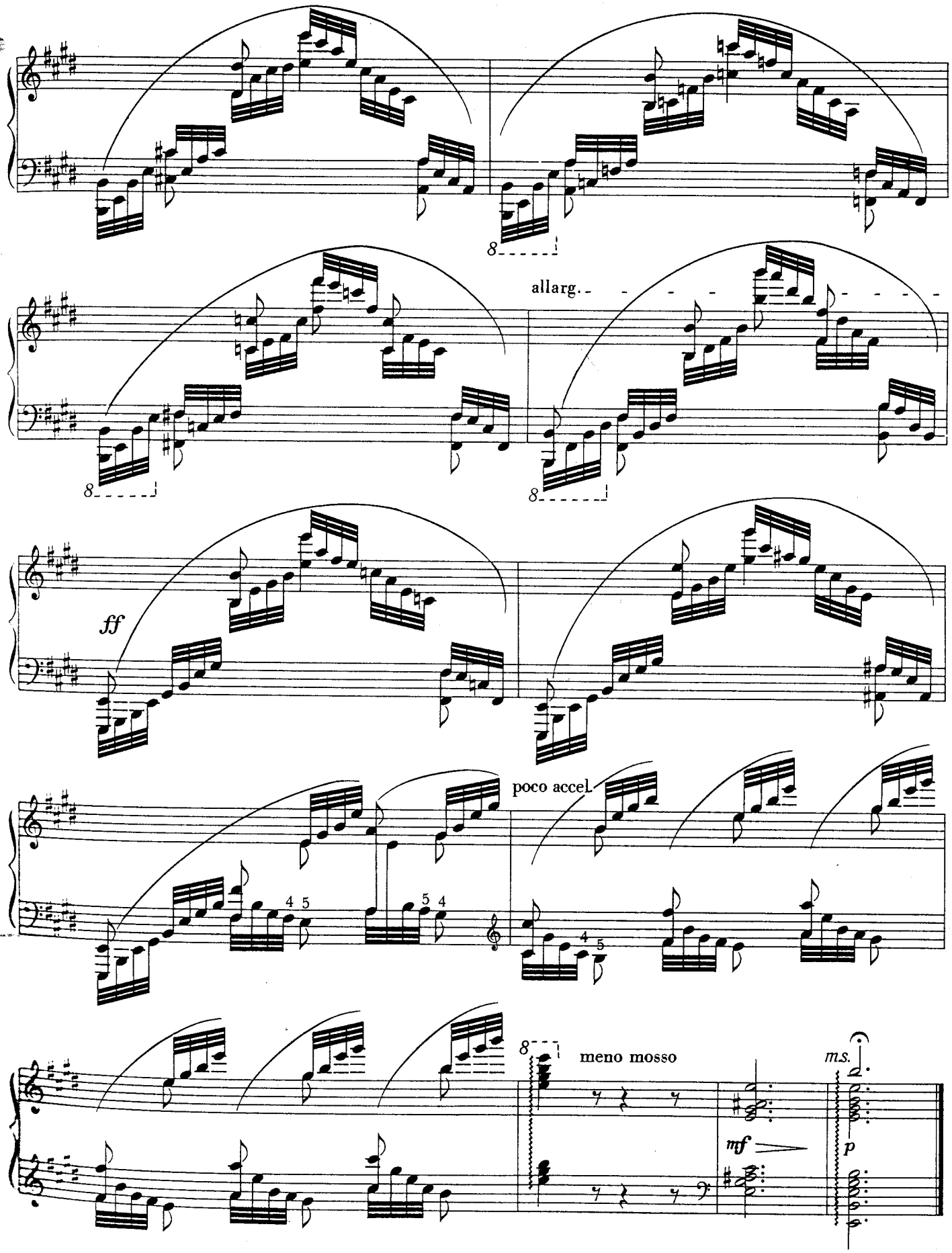
allarg.
ff
poco accel.
meno mosso
mf
p
m.s.

# 6

# CAPRICCIO

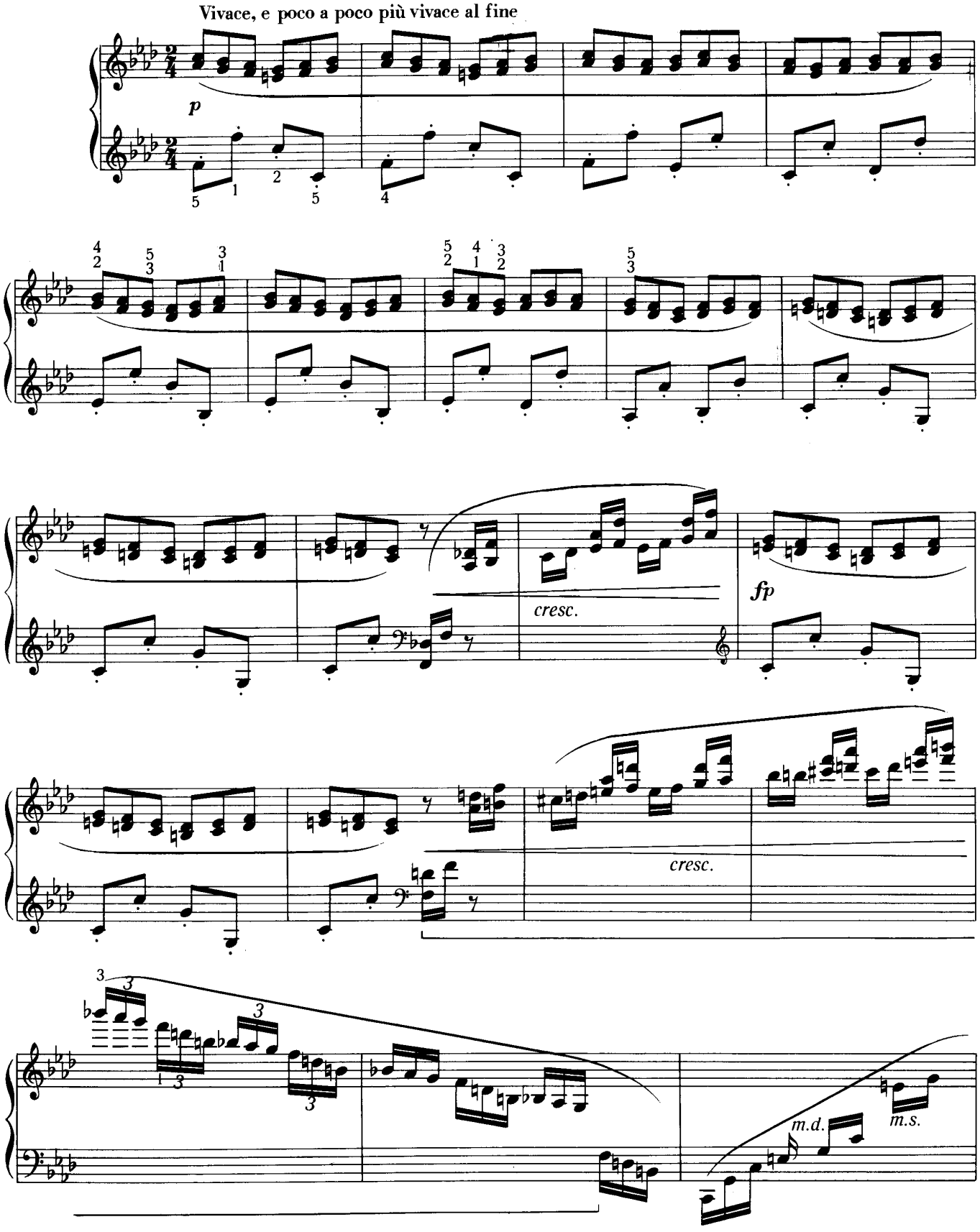

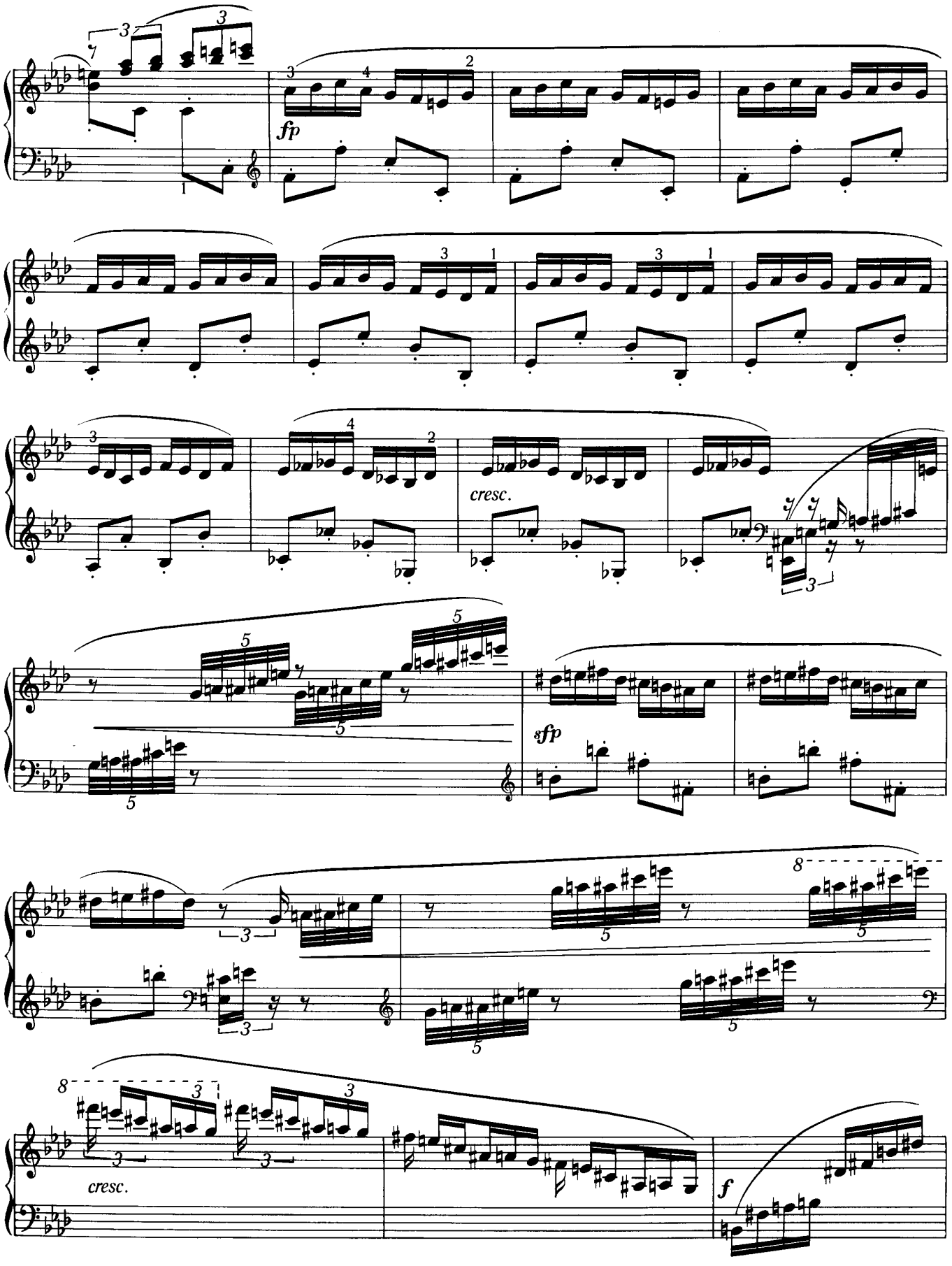
fp
cresc.
sfp
cresc.
f

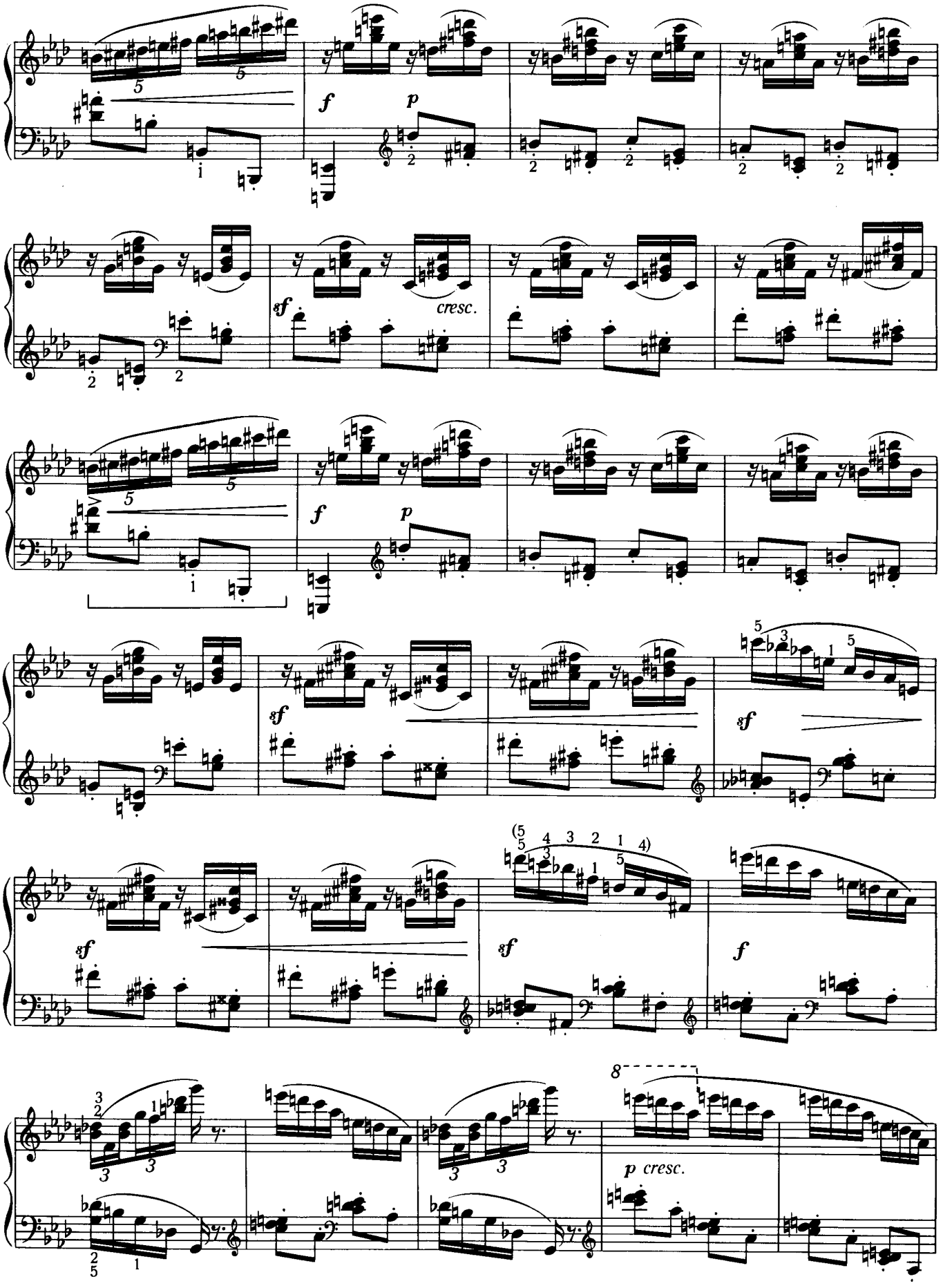
f
p
sf
cresc.
f
p
sf
sf
sf
sf
f
p cresc.

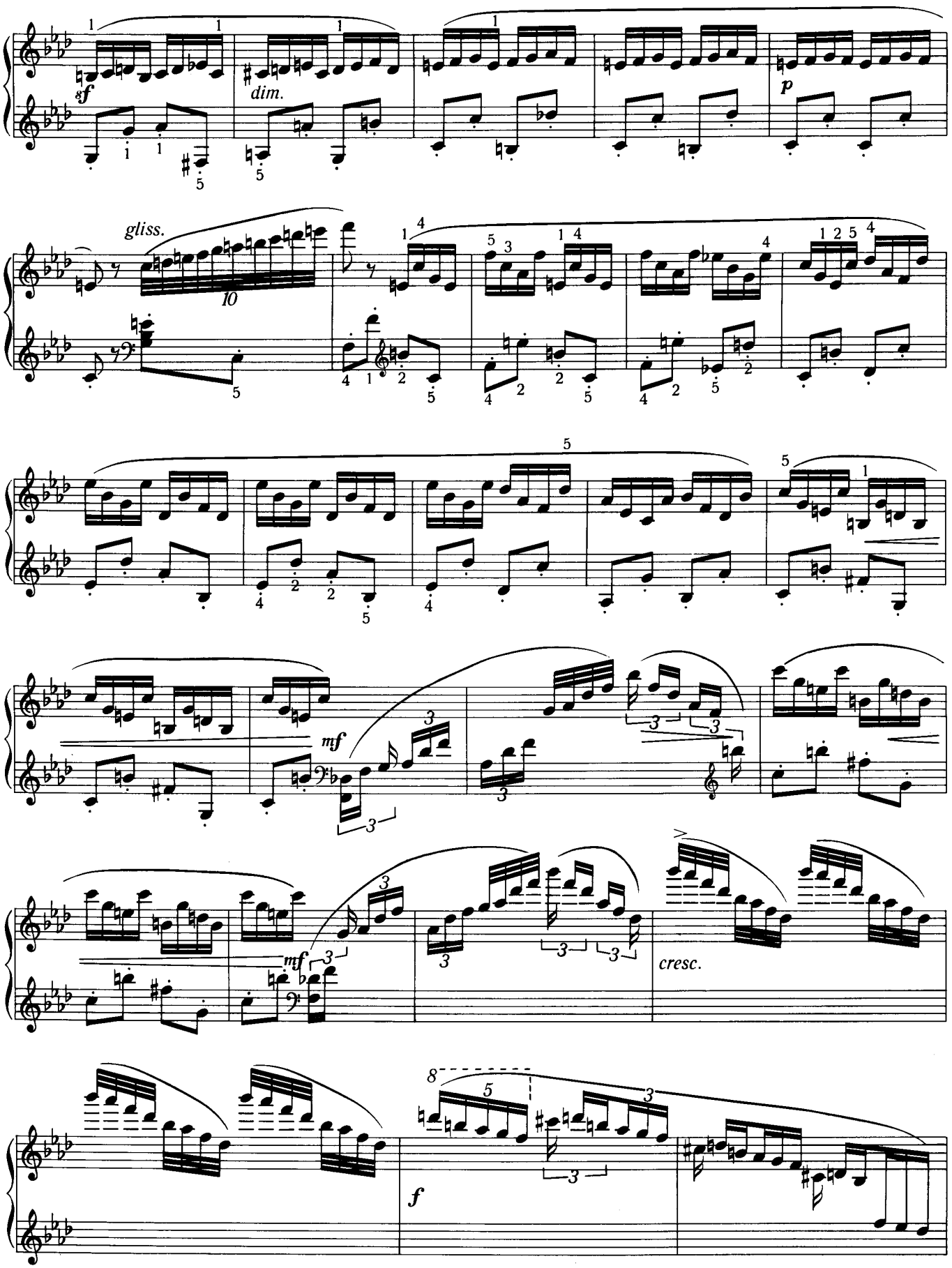
sf
dim.
p
gliss.
10
mf
mf
cresc.
f

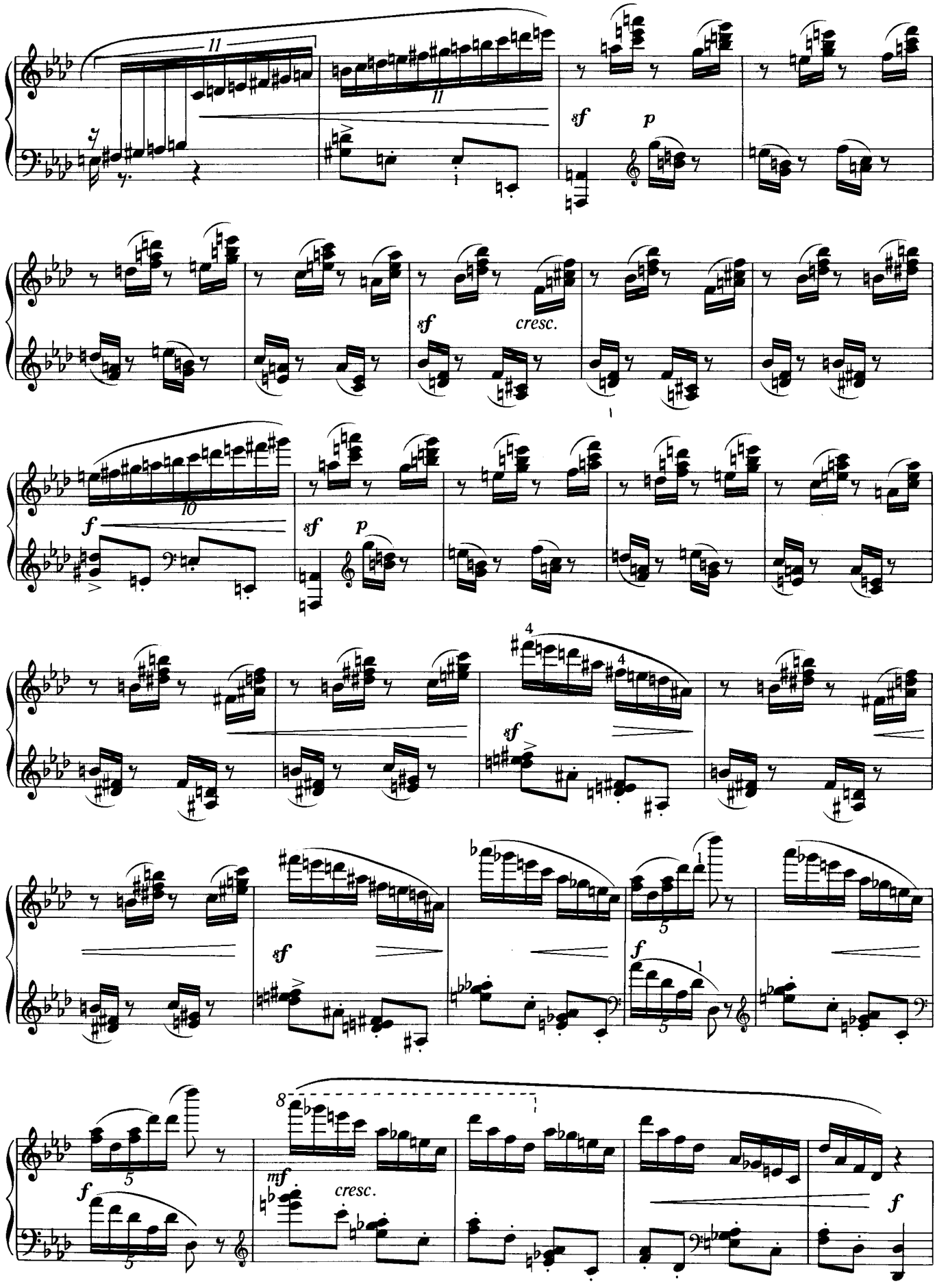
11
11
sf
p
sf
cresc.
f
10
sf
p
4
4
sf
sf
f
5
1
1
5
f
5
5
8
mf
cresc.
f

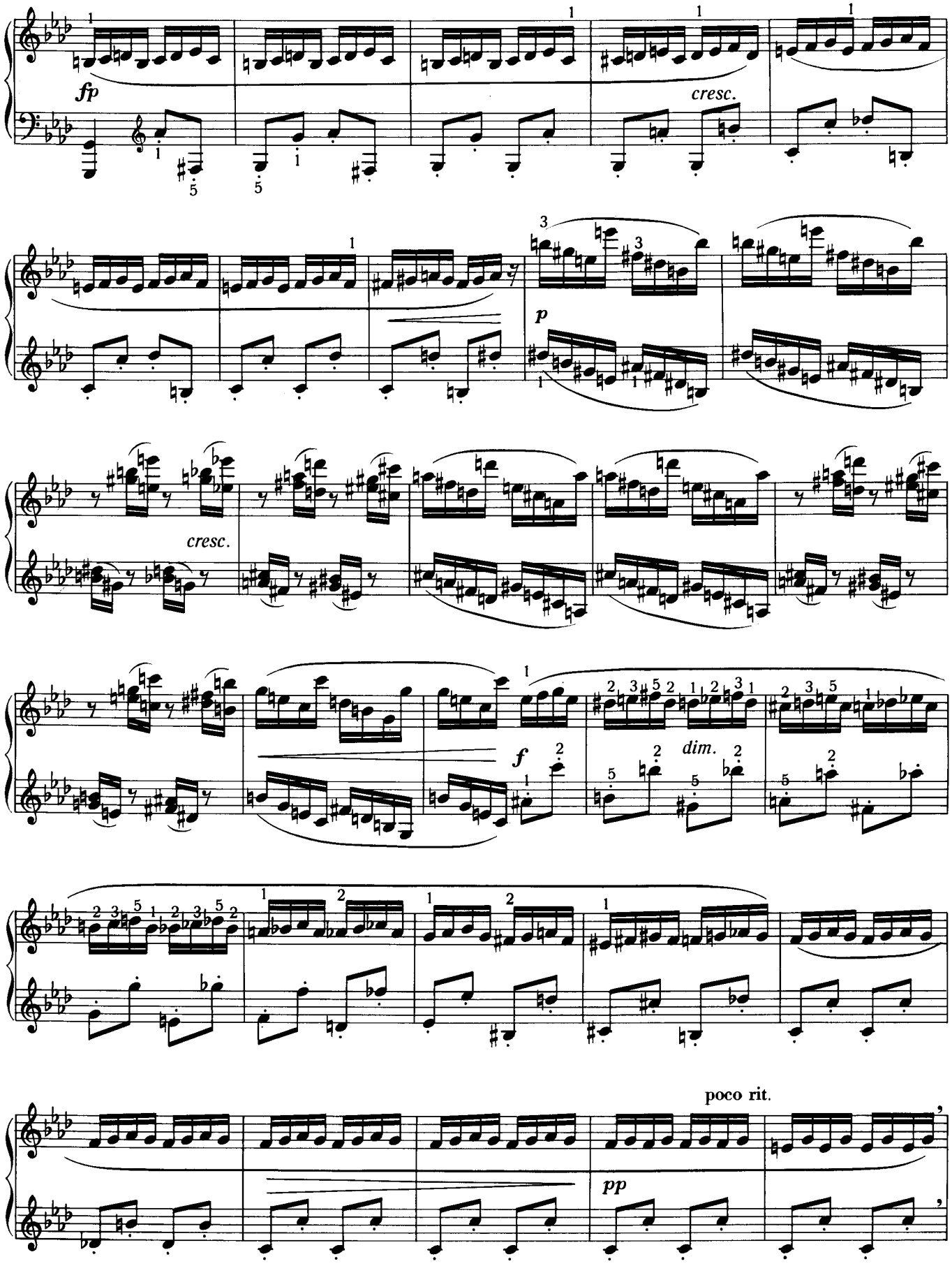
fp
cresc.
p
cresc.
f
dim.
poco rit.
pp

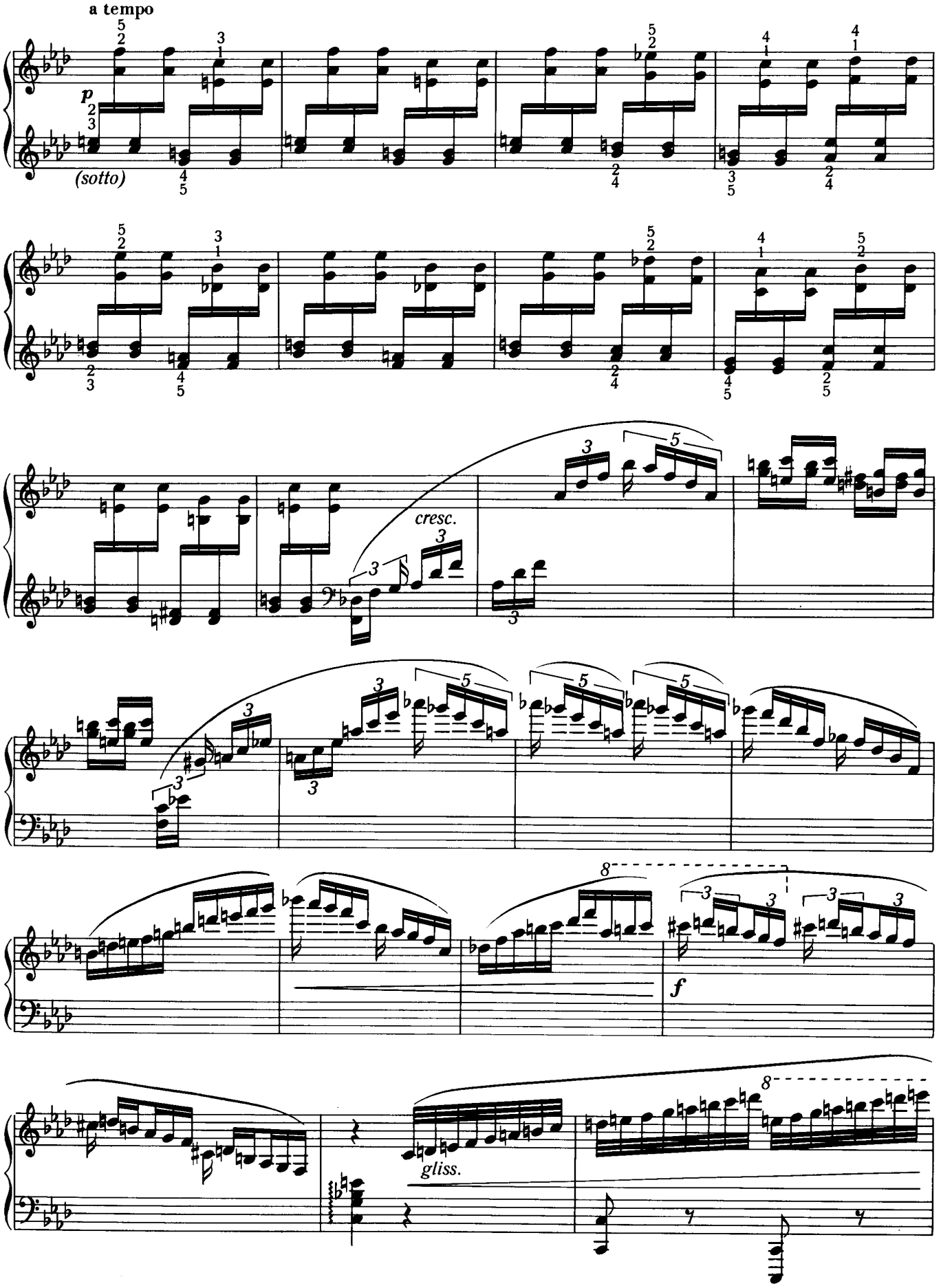
a tempo
p
(sotto)
cresc.
f
gliss.

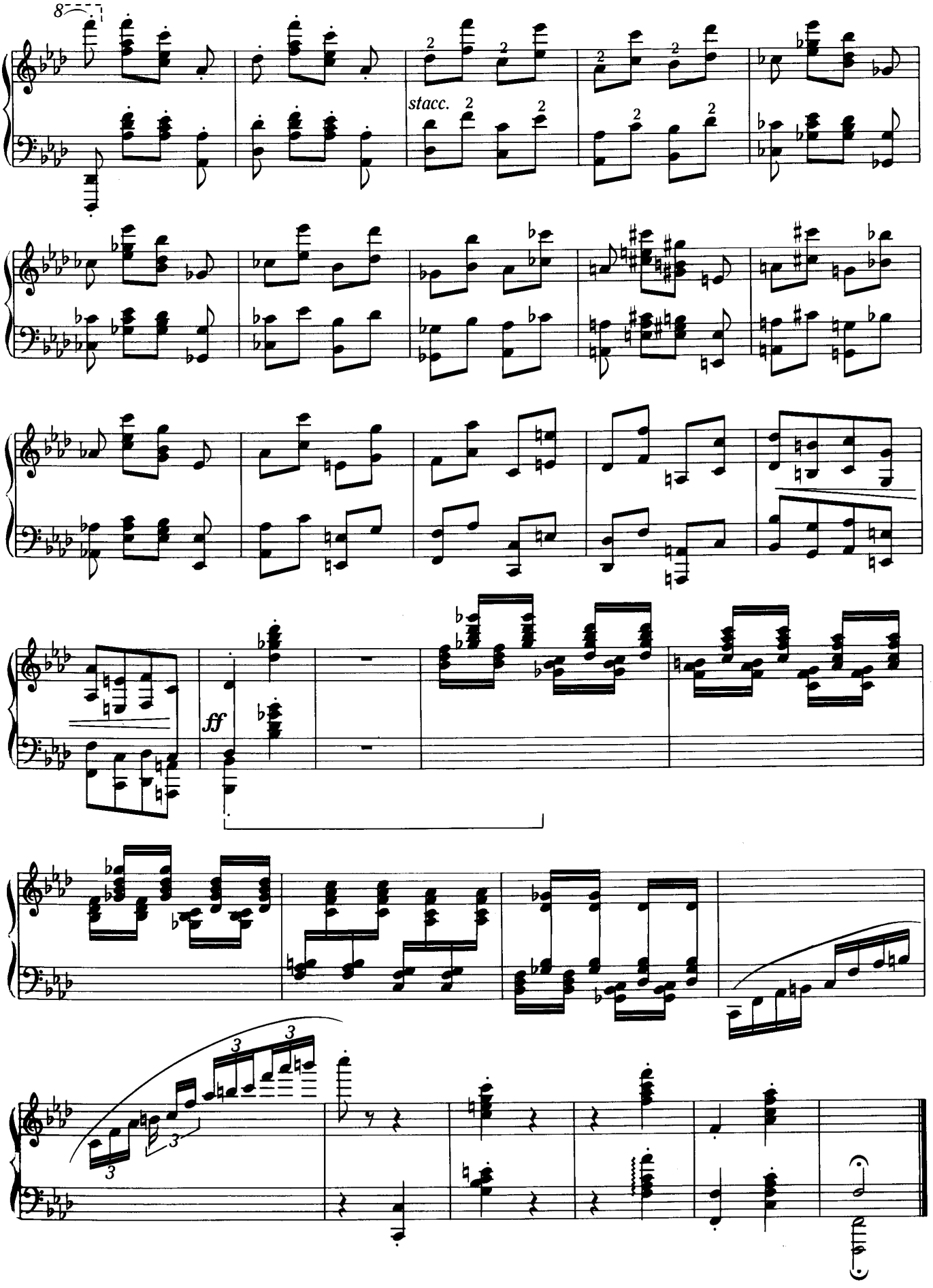
8
stacc.
ff