

grace

open score for chamber ensemble or string orchestra

Jordan Nobles

Dedicated to Ensemble Mujirushi
North Vancouver, September 2009

grace

open score for chamber ensemble or string orchestra

Jordan Nobles

ABOUT THE PIECE

- *grace* was written for, dedicated to and premiered by Ensemble Mujirushi on their 2009 European tour

PERFORMANCE NOTES

- players proceed independently performing any cell in any order (all cells are in the treble clef)
- players can pause briefly between cells or proceed directly with a different one
- all notes should be soft and quiet throughout the piece
- each performer plays in his/her own time but conscious of, and responsive to, the other players
- avoid playing any recognizable pulse
- cells can be played in any octave as long as they can be played softly and quietly
- on polyphonic instruments notes should be allowed to ring as much as possible, for instance, on the piano, the sustain pedal should be down throughout

GRACE NOTES

- grace notes can be slow or fast
- the speed at which one plays a grace note should vary throughout the piece
- the grace notes should be performed as if they were bubbles breaking on the still surface of a pond

HELD NOTES

- each held note should only last as long as a single bow
- do not stop a held note abruptly but rather place a diminuendo at the end
- very little to no vibrato should be used at all, if used it should be very slow

DURATION

- the duration of the piece can be as long or as short as desired
- players can decide ahead of time how long to play and how to end; whether stopping all together or dropping out one at a time
- players can decide how many cells to play each and the stop playing when after performing them drop out one at a time

ALTERNATIVE PERFORMANCE SUGGESTIONS

- players can perform either together on stage or spatially separated throughout the performance space
- or players can enter unto the stage and begin playing one at a time. Also they can end the piece this way in reverse with each player gracefully exiting the stage after finishing
- if conducted then the conductor can choose, on the spot, who enters and when, by cueing musicians to start or stop playing

grace

Dedicated to Ensemble Mujirushi

Jordan Nobles

*any cell, in any octave, in any order
softly and quietly throughout*

C Score (bass clef)

grace

Dedicated to Ensemble Mujirushi

Jordan Nobles

*any cell, in any octave, in any order
softly and quietly throughout*

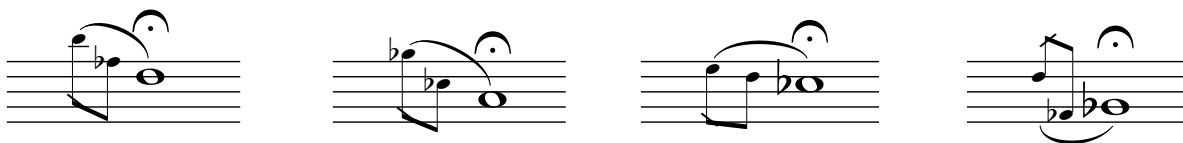
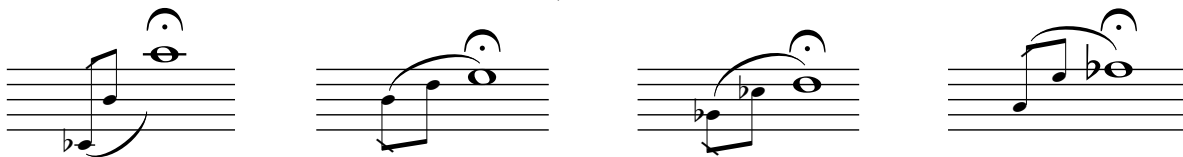
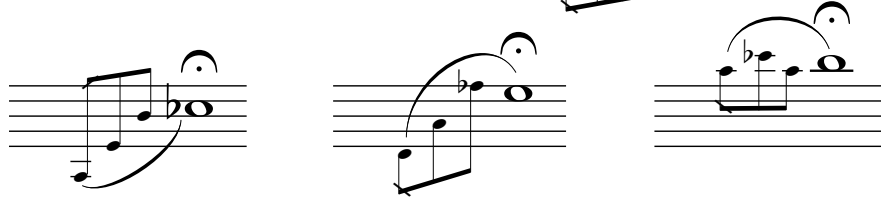
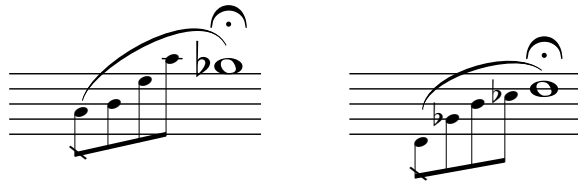
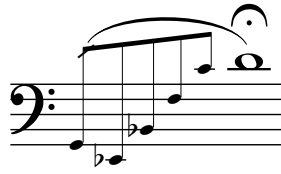

C Score (alto clef)

grace

Dedicated to Ensemble Mujirushi

Jordan Nobles

*any cell, in any octave, in any order
softly and quietly throughout*

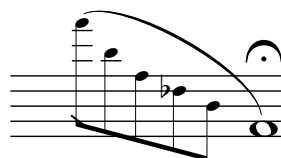
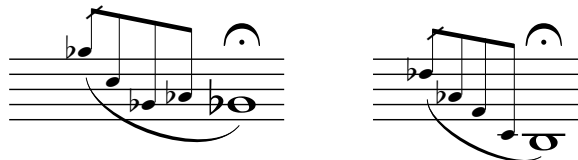
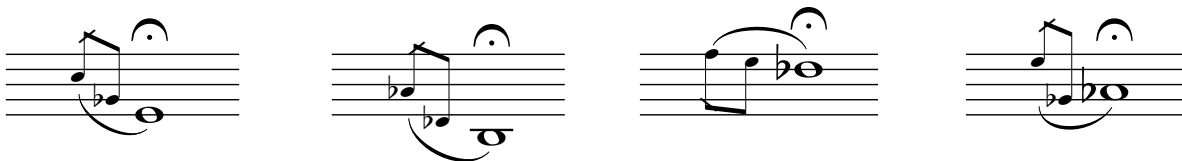
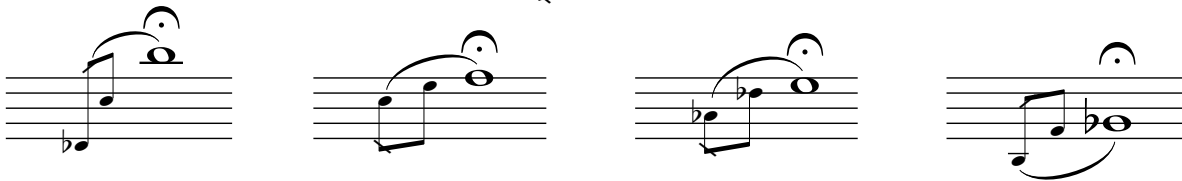
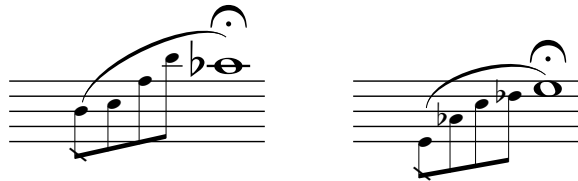

grace

Dedicated to Ensemble Mujirushi

Jordan Nobles

*any cell, in any octave, in any order
softly and quietly throughout*

- Row 1: One cell on a single staff.
- Row 2: Two cells on two staves.
- Row 3: Three cells on three staves.
- Row 4: Four cells on four staves.
- Row 5: Five cells on five staves.
- Row 6: Four cells on four staves.
- Row 7: Three cells on three staves.
- Row 8: Two cells on two staves.
- Row 9: One cell on a single staff.

The cells are melodic fragments, often consisting of a quarter note followed by an eighth note, or a quarter note followed by a half note, with various accidentals and phrasing slurs. The notes are distributed across the staves to demonstrate flexibility in pitch and rhythm.

grace

Dedicated to Ensemble Mujirushi

Jordan Nobles

*any cell, in any octave, in any order
softly and quietly throughout*

