

# Shinjuku Twilight

Eddie Higgins Trio 연주

Eddie Higgins Trio의 'If Dreams Come True' (2005.01) 수록곡

♩ = 70

FM7 G7 C Am7 Dm7 FM7 Am Am7/G

6 FM7 G7 C F Dm7 Bm7(b5) E7sus4

*rit.*

3 8va

3

♩ = 188    ♩ = 188

10 Am7 Dm Am7 Dm7

15 G7 C C7 F6 E7(#9)

20 Am Am7/G FM7 B7(#9) E sus4

25 E Am7 Dm Am7

30 Dm7 G7 C C7 Dm7

35 B6/D# C/E FM7 Bb E sus4

40 Am Am7

45 Am7 Dm7 G7 C C7

50 FM7 E7(#9) Am Am7/G FM7

55 B7 E Am7 E7

60 Am7 Dm7 G7(b9) 3 3

64 C C7 F F#dim7 Am7/G

69 F B $\flat$  E Am

74 Am7 *8va* Dm7

79 G7 C C7 F E7(b9)

84 Am Am7/G FM7 B7(#9) E sus4

89 E7 *8va* Am7 E Am

94 Dm7 3 G7 3 C C7

98 Dm7 D#dim7 C/E F Bb

103 E7 Am E7sus4 Am7 E Am7

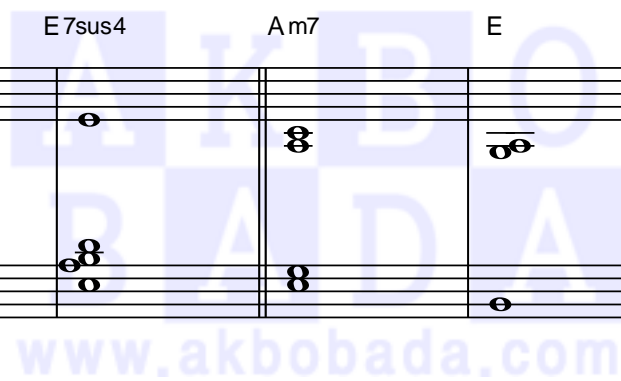

110 Dm7 G7 Em7 C7 F6 E7 Am Am7

118 F B7 Esus4 E Am Esus4 Am7

126 Dm7 G13 Em7 C7 F D#dim7 C/E F

134 Bb E7 Am Am7

139 Am7 Dm

146 F E Am7

150 FM7 Am7

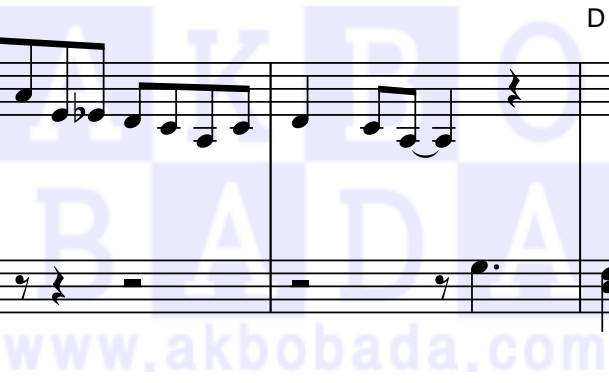

156 Am7 Dm7

162 Dm7 D#dim7 C/E F Bb

167 Am Dm Am7

173 Am7 Dm7 G7 C C7

178 F E7(#9) Am Am7/G FM7

183 B7(#9) E sus4 Am Dm7

188 Am7 Dm7 G7 C

193 C7 Dm7 B/D# C/E F

198 BbM7 E sus4 A sus4

*rit.* *8va*