

MERTON MUSIC

Merton Music is devoted to making rare string chamber music accessible to players at prices which will positively encourage exploration. There are 925 items in the catalogue from 197 composers, most of whose names you will find in the border. Not all are masterpieces but very few deserve the neglect they have endured because their original publishers allowed them to go out of print. All can be posted to you direct from the publisher, Theo Wyatt, in London at the following standard price per page of music, post-free; a fraction of the price of commercial publications:

U.K.	£0.10
U.S.A	\$0.20
Germany	€0,20
Holland	€0,20
Australia	A\$0.30
Sweden	SEK1.50

The music is supplied in parts ready for the music stand on 100gsm A3 paper in a 160gsm cover. For many of these works separate scores are available.

For a free 24pp. catalog containing an order form and full instructions on how to pay in your own currency contact one of the following:

Australia

Stephanie Hicks, 21 Bally Street, Kelvin Grove, Queensland 4059
Phone: (07) 3352 5576 Fax: (07) 3258 6444
e-mail: hicksatmerton@hotmail.com

Germany

Wolfgang Schreiber, Franz-Schubert-Str. 12/1 69168 Wiesloch
Phone: 06222/385117 Fax: 06222/385119 e-mail: wolfg@ngi.de

Holland

Caroline Bouwman, Hobbemastraat 6''', 1071 ZA Amsterdam Phone: 020 6737943
e-mail: caroline_willem@hotmail.com

Sweden

John Teague, Wivalliusgatan 15, 7tr. 11260 Stockholm Phone: 08-6188486
Fax: 08-6185407 e-mail: john.teague@telia.com

U.S.A.

Meriel Ennik, 811 Seaview Drive, El Cerrito CA 94530 Phone: 510 527 6620
e-mail: mertonusa@yahoo.com

U.K.

Theo Wyatt, 8 Wilton Grove, London SW19 3QX Phone/Fax: 020 8540 2708
e-mail: mertonmusic@argonet.co.uk

(Prices current 2005)

MERTON MUSIC

LEKEU

String Quartet in Six Movements

VIOLIN I

Merton Music
8 Wilton Grove
London SW19 3QX England
Phone/Fax: 020 8540 2708 (+44 20 8540 2708)
e-mail: mertonmusic@argonet.co.uk

4802

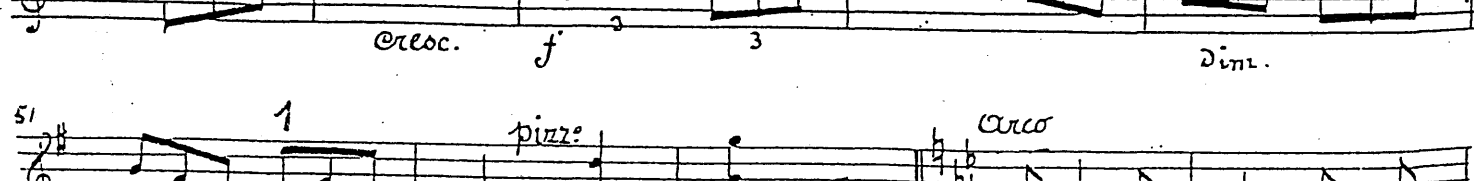
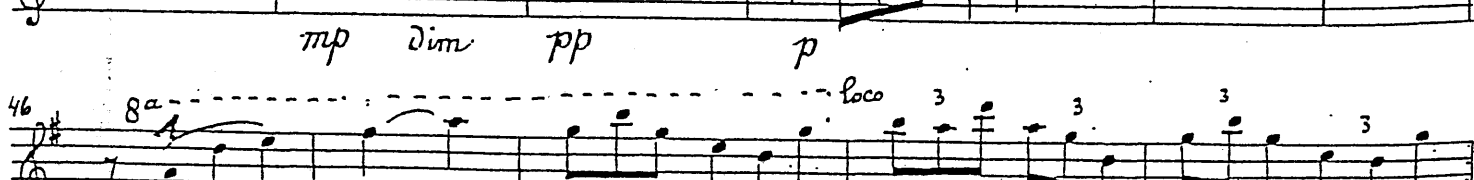
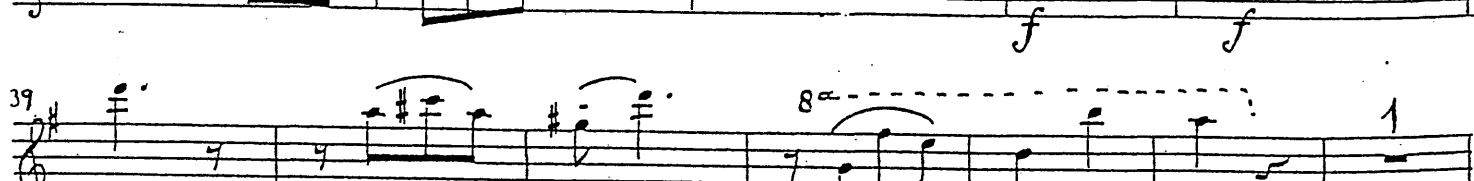
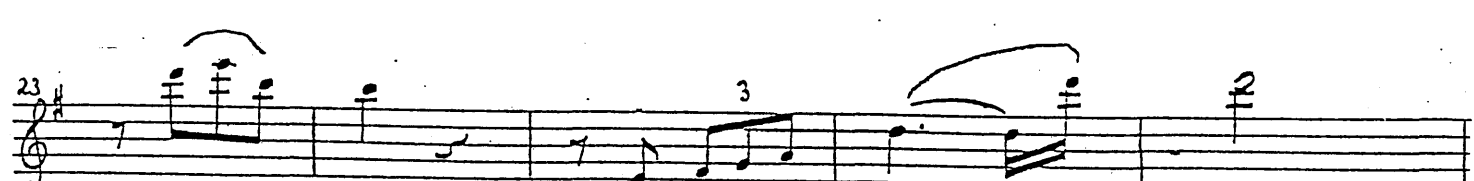
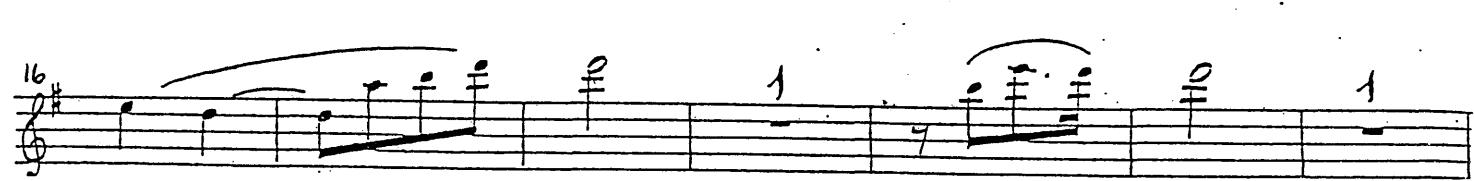
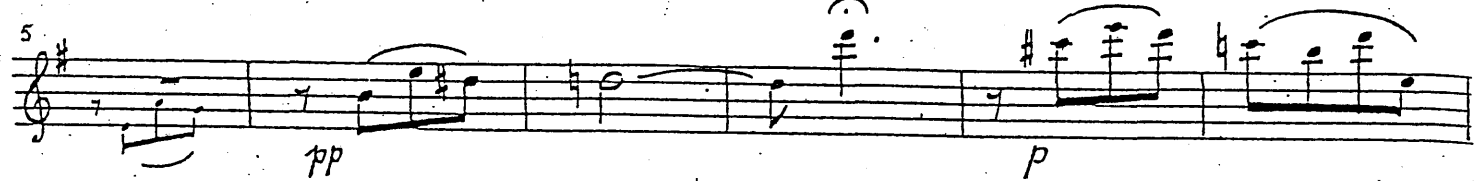
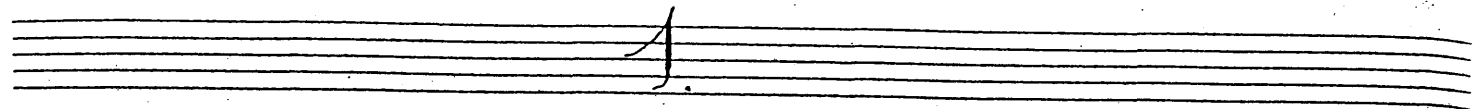

56 3

62 *pp*

67

73 *cresc.* *mp*

78 *p* *p* *poco rall.* *a tempo* *Vole*

84 *pp* *sempre pp*

90 *pp*

97 *2da Voz* *V.S.*

4
103 *p* *pp*

109 *p* *espress* *cresc.*

116 *f*

120 *f*

126 *p*

131 *sempre p* *pp*

136 *8a* *p* *pp*

141 *pp*

146 *mf*

151 *f* *mf*

156 *f*

227 *25*

231 *cresc.:*

235

239 *p non legato*

242

245 *1*

249 *ff* *ff* *fff* *Fine*

24
181

184

187

190

195

200

204

208

212

216

222

160

166

172

178

183

189

195

203

208

6

210 *f* *mf* *meno f*

217 *p espress:*

223

229 *p*

235 *p*

242 *p* *cresc*

247 *f* *f*

252 *f non legato* *rall..*

256 *a tempo* *pp*

262 *p espress:*

268

23

144 *mf ben marcato*

148 *f*

152 *p*

156 *pp*

160 *molto appassionato* *cresc...*

164 *f* *ff* *mf appassionato*

168

172 *cresc. poco a poco*

177 *V.S.*

98 *f*

102 *cresc. ff pp*

106 *pp sempre leggerissimo*

110

114 *pp*

120 *p*

124 *mf espress.*

128

132 *cresc. f*

136 *mf espress*

140

275 *pp* *alto* 7

281 *Come 1° ff*

287 *pp*

293 *pp*

299 *p*

305 *pp p*

311 *mf*

316 *f*

321 *pizz*

325 *mf* *Cresco*

8
329 *Vlle*
3 3 3
pizz arco
pp pp

334

340
pp ben spiccato

344

349
p

354

360
col più grand' delicat
spiccato

364
pp

369

374
p

379

56
f molto appassionato

61
f non legato

65

69
f cresc...

73
3 1^{ma} 3

77
3 2^{da} 3
ff

79
p 2 p espress.

84
appassionato cresc...

89
f f molto appassionato

93
2
V.S.

Final

Allegro assai

e appassionato

f con fuoco

11

13 2^o Viol.

18

23

f

27

31

36

pp

41 2 2^o Viol.

appassionato

p espress.

48

52

Cresc...

386 2^o

ppp

pp

392

ppp

397

pppp

(2) 2

Les instrumentistes doivent veiller dans tout ce morceau, à garder la plus constante, la plus uniforme mesure allée à la plus parfaite tranquillité d'archet. L'égalité de son qui en résulte sera pourvue seule excellent dans l'âme de l'auditeur la paix profonde qui a dicté cette mélodie.

Adagio sostenuto

8 *rit.*

13

p molto espress.

17

21

25

29 *And. mod.*

f. f.

10

34 *vlla*

38 *1^{ra} Viol*
p molto dolce e semplice

42

45

49 *2^{da} Viol*

55 *pp*

57 *pp*

59 *pp*

61 *pp*
p sempre

64

67

19

34 *Dim...*

38 *p*

43 *pp*

48 *ppp*

88 *2^{da} volta*

92 *1^{ra} volta*

95 *8^{va} loco*

Poco Allegro e molto scherzoso

alto

7 *1.*

12

16

20 *pizz:*

25 *arco*

30

71

74

Tempo 1^o Adagio sostenuto

77

79

81

83

85

87

89

91 *And: molto*

12

74 *pp* *leggierissimo*

92

99

101 *pp*

103 *Tempo 1^o* *pp* *p molto espress.*

106

109

113 *sempre p*

117

126 *vllz*

131 *1^{er} viol.* *ppp*

17

39

43 *pp* *p espress.*

48 *p*

52 *2^a viol.*

61

65 *8^a* *loco* *pp espress.*

69 *8^a* *loco*

72 *p espress. cantabile*

75

78

81 *5*

4. Romance (Ständchen)

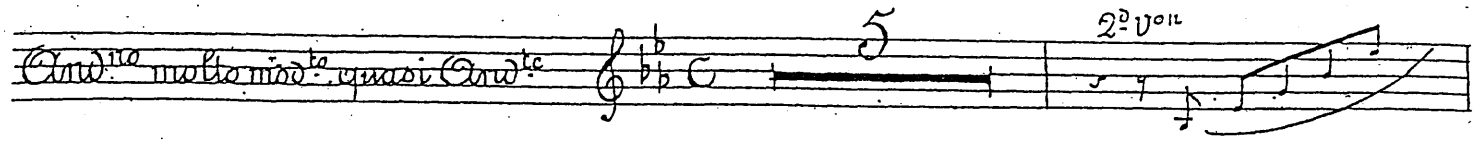
And.^{mo} molto mod^{to} quasi And.^{te}  *2^a viol.*

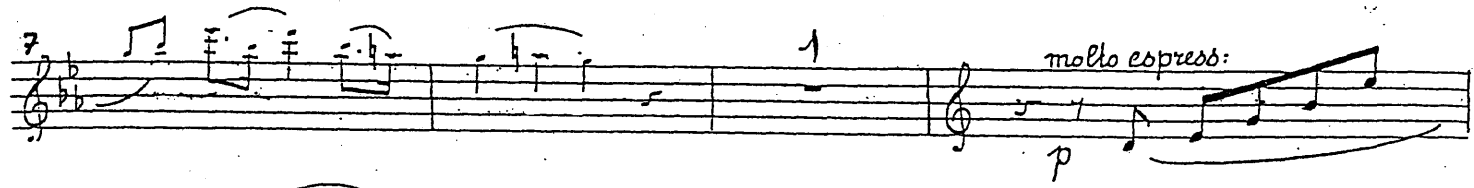
molto espress:
p 

p 

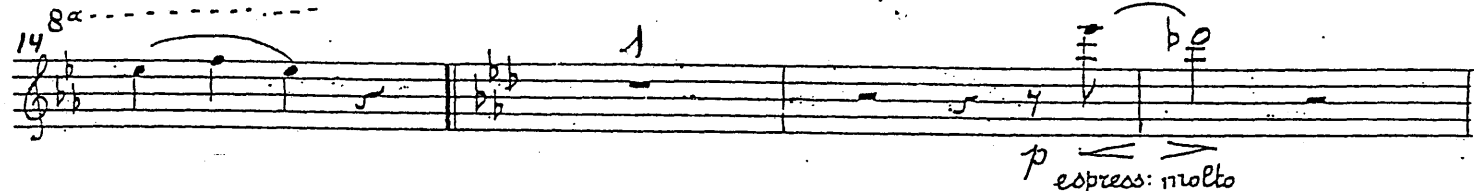
p *espress: molto* 

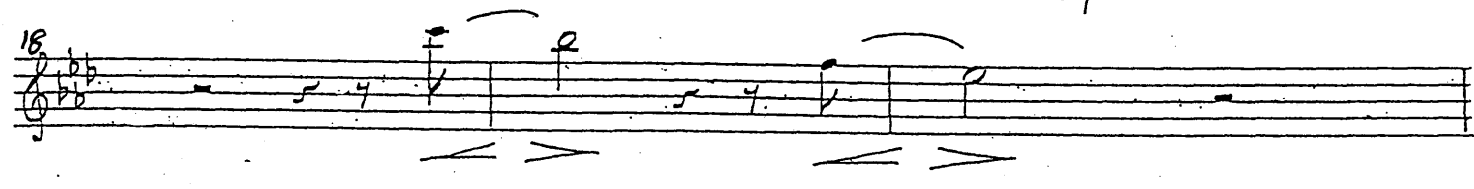
p 

p cantante espress: 

3 *5* 

3 *2^a viol.* 

p espress: cantabile 

This page is left blank to facilitate page turning.

3. Capriccio

Poco All.^o Questo pezzo si deve trattare col più grand delicatezza

pp con Sordini

5

sempre pp

9

pp

13

pp

17

pp

21

pp

25

pp

29

pp

33

Coda

p sempre

38

pp

42

pp

47

pp

Capriccio da Capota al segno poi Coda

Coda

pp

55

pp

58

pp

61

ppp

65 Solo

pppp

pppp

MERTON MUSIC

Merton Music is devoted to making rare string chamber music accessible to players at prices which will positively encourage exploration. There are 925 items in the catalogue from 197 composers, most of whose names you will find in the border. Not all are masterpieces but very few deserve the neglect they have endured because their original publishers allowed them to go out of print. All can be posted to you direct from the publisher, Theo Wyatt, in London at the following standard price per page of music, post-free; a fraction of the price of commercial publications:

U.K.	£0.10
U.S.A	\$0.20
Germany	€0,20
Holland	€0,20
Australia	A\$0.30
Sweden	SEK1.50

The music is supplied in parts ready for the music stand on 100gsm A3 paper in a 160gsm cover. For many of these works separate scores are available.

For a free 24pp. catalog containing an order form and full instructions on how to pay in your own currency contact one of the following:

Australia

Stephanie Hicks, 21 Bally Street, Kelvin Grove, Queensland 4059
Phone: (07) 3352 5576 Fax: (07) 3258 6444
e-mail: hicksatmerton@hotmail.com

Germany

Wolfgang Schreiber, Franz-Schubert-Str. 12/1 69168 Wiesloch
Phone: 06222/385117 Fax: 06222/385119 e-mail: wolfg@ngi.de

Holland

Caroline Bouwman, Hobbemastraat 6'''', 1071 ZA Amsterdam Phone: 020 6737943
e-mail: caroline_willem@hotmail.com

Sweden

John Teague, Wivalliusgatan 15, 7tr. 11260 Stockholm Phone: 08-6188486
Fax: 08-6185407 e-mail: john.teague@telia.com

U.S.A.

Meriel Ennik, 811 Seaview Drive, El Cerrito CA 94530 Phone: 510 527 6620
e-mail: mertonusa@yahoo.com

U.K.

Theo Wyatt, 8 Wilton Grove, London SW19 3QX Phone/Fax: 020 8540 2708
e-mail: mertonmusic@argonet.co.uk

(Prices current 2005)

MERTON MUSIC

LEKEU

String Quartet in Six Movements

VIOLIN II

Merton Music
8 Wilton Grove
London SW19 3QX England
Phone/Fax: 020 8540 2708 (+44 20 8540 2708)
e-mail: mertonmusic@argonet.co.uk

4802

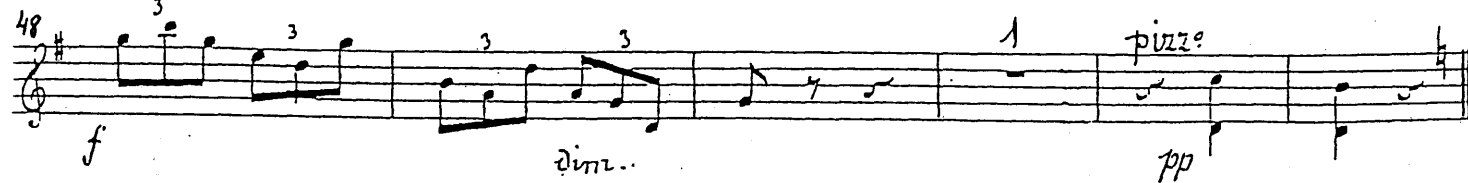
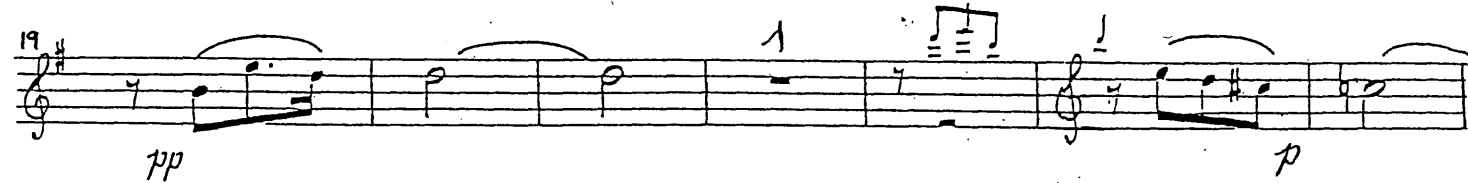
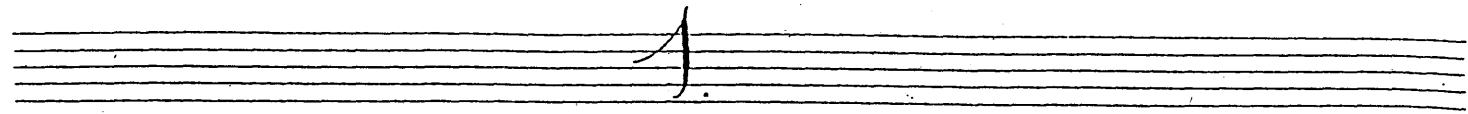

60 *pp* 3

72 *cresc.*

78 *Ullé*
poco rall. *a tempo* *pp*

86

pp

98 *pp*

103

108 *f* 1

A

110 *pp* *p*

115 *cresc...* *f*

120 *f* 3 3 3 3 3

124 *Dim...* *p* 2

130 *pp leggiero* *pp*

135 1 *pp* *p*

140 *pp* *ppp* *p espress:*

145 *mf* 3 3 3 3

150 3 3 3 3

155 *mf* *f*

159 *f* *f*

25

210 3 3

214 1 *pp*

218 2 3

223 *pp* 3

227 3

231 *Cresc.* *f*

236 *appassionato* *f*

241 *f non legato*

246 1 *f* *ff*

252 *ff* *fff* *Fin*

179 *f* *Cresc.*

183 *f* *Cresc.*

186 *ff*

187 *f* *l=d*

193

198

202 *fex. Viol.*

206

165 *1* *5*

171 *pp*

177

182 *pp*

188 *p* *pp*

193 *3* *1*

198 *3* *1*

204 *mf*

209 *p*

215 *3*

220 *5* *1*

228 *1^o Viol.*

233 *pizz* *arco* *p*

239 *pizz*

245 *arco* *p* *f* *f*

250 *f non legato*

257 *rall.* *a tempo* *pp*

260 *pp*

267 *Dim...*

273

278 *3* *1^o Viol.* *pp* *pp*

281 *1^o Viol.* *ppp*

136

140 *mf espresso:*

144

148 *mf ben marcato* *f*

153 *pp*

157 *pp*

161 *1* *cresc.*

165 *1* *ff* *mp*

169 *1* *pp.*

174 *1*

22

86 *p* *mf*

90 *f* *mf*

94 *f appassionato*

98 *f sempre*

102 *cresc...* *ff* *pp*

109 *pp*

114 *p*

118

122 *p*

127

131

7

293 *pp*

298 *pp*

305

310 *cresc.*

316 *mf* *f*

321 *pizz* *mf* *arco* *mp*

326 *vll*

331 *pizz* *pp* *arco* *pp*

337 *pp*

342

348 *f. p.*

8

21

6. Final

Alligro assai

e appassionato

ff con fuoco *vllle*

10 *p espress:*

15

19

23 *mf*

27

31

36 *pp*

41 *pp*

47 *pp*

2

Les instrumentistes doivent veiller dans tout ce morceau, à garder la plus constante, la plus uniforme mesure allée et la plus parfaite tranquillité d'archet. L'égalité de son, qui en résulte, pourra seule exciter dans l'âme de l'auditeur la paix profonde qui a dicté cette mélodie.

Adagio sostenuto *Con intimissimo sentimento*

pp sempre molto legato

3 *sempre pp*

5 *sempre legato*

7 *sempre legato*

9

11

13

V.S.

10
15
17
19
21
23
25
27

30 *And.^{te} Rit.^{do}*
33
36
39

30
34
37
41
46
50

85 *pizz* *arco* *pp* 1

89 *arco* *pizz* 3

Loco Allegro
e molto scherzoso *pizz* *pp*

4

9 *arco* *pp*

13 *mp*

17 *pp*

21 *p*

25 *p*

43

48 *D*

53 *espress* *p*

57

61 *pp*

65

65

67

69 *pp* *pp*

72

76 *Tempo 1: Adagio sosto* *pp* *1^{ra} viol*

12
78 *8*

88

And^{te} mod^{to}
92 *pp*

96

100

103 *Tempo 1^o*
pp

106

108

110

112

114

46 *17*

43 *pp* *pp*

47 *p espress* *pp*

51 *2*

55 *pizz* *arco* *1*

59 *3* *pizz*

65 *arco* *p*

69

73 *1* *pp*

77 *pp* *pp* *1*

81 *2* *ff*

4. Romance (Stanichew)

Andante molto moderato
quasi Andante

2

pizz
pp

5

1

arco

p molto espress.

9

3

pizz *arco*

p

15

non troppo martellato

pp

19

p

22

p

25

28

pp

3

34

p espress.

37

pp

pp

116

118

sempre legato

pp molto espress.

120

122

124

126

128

130

132

ppp

3 Capriccio

Questo pezzo si deve trattare col più grande delicatezza

Poco All. 3/4
pp con Sordini

segue

Coda
pp sempre

*Capriccio da Capo
dal Segno poi Coda*

Coda 3/4
pp

28

246 *f*

249 *f* *ff* *Fin.*

MERTON MUSIC

LEKEU

String Quartet in Six Movements

VIOLA

Merton Music
8 Wilton Grove
London SW19 3QX England
Phone/Fax: 020 8540 2708 (+44 20 8540 2708)
e-mail: mertonmusic@argonet.co.uk

4802

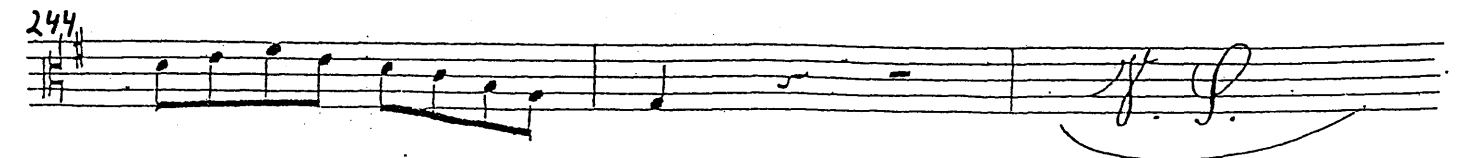
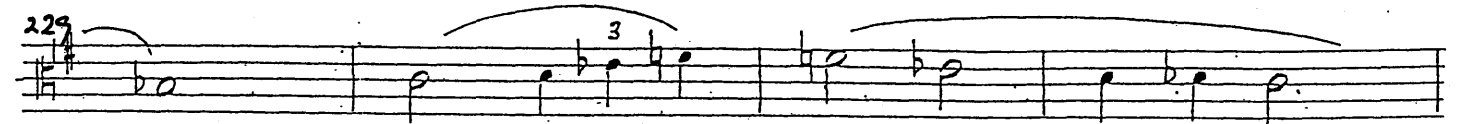
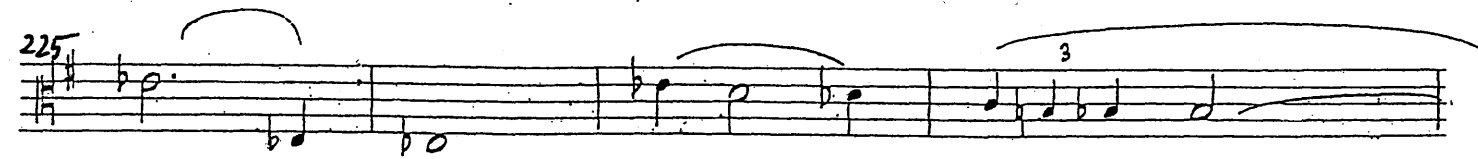
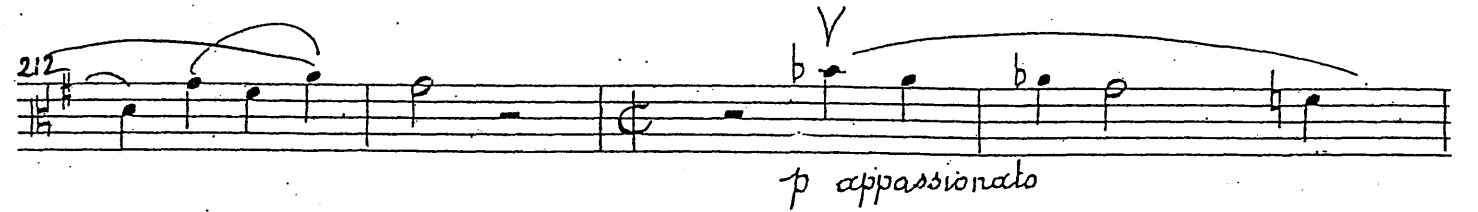
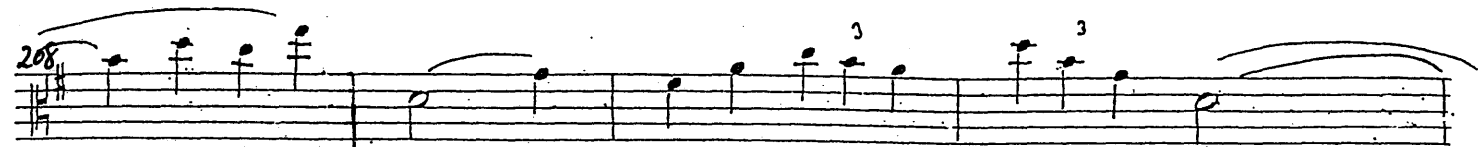
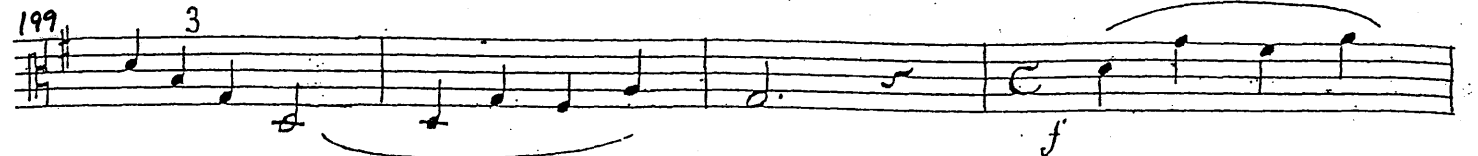
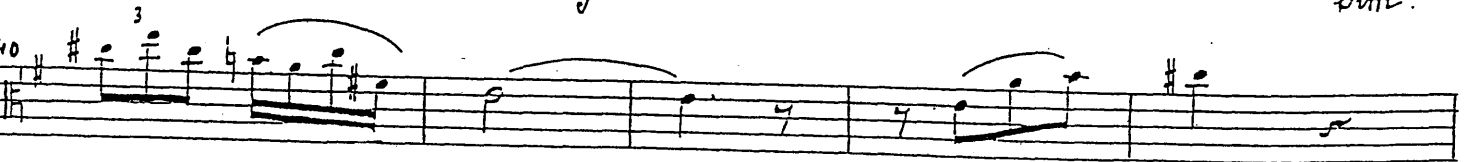
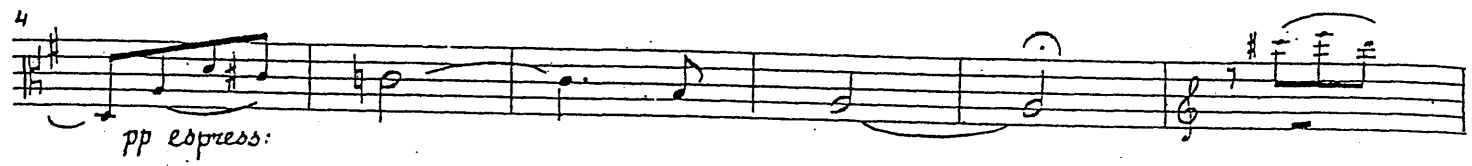
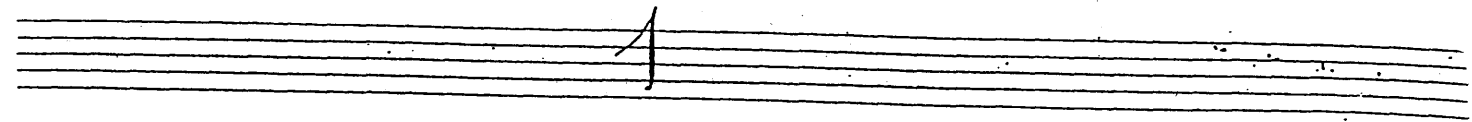

4

114 *f*

119 *p*

123 *mf* *p*

127

132

137

143 *pp*

149 *f*

153 *f*

157 *f*

161

25

120

124 *pp*

128 *f*

132 *f*

136 *f sempre ed espress.*

140

144

148 *f*

152

24

77

pp

81

p

85

p mf

89

f

92

mf

96

f

100

cresc. ff

104

p dolcissimo

108

112

116

167

5

174

p

179

185

pp p

190

p

196

vllc

203 2^{da}

mf

208

non legato

212

1

215 *3* *3*

220 *p*

225

230 *1* *pizz* *arco* *3* *b* *3* *p*

235 *3* *3* *pizz*

240 *arco* *3* *3* *3* *3* *pizz* *p*

245 *1* *arco* *p* *f* *1*

250 *f* *non legato*

255 *Ulle* *rall* *a tempo* *pp*

257

265 *sempre dolce* *p*

55 *cresc.* *f*

59

63 *f* *f Con fuoco*

66

69 *f* *cresc.* *3*

72 *3* *3* *3* *1ma* *3*

75 *3* *3* *3*

75 *2^a* *3* *1* *ff*

H. P.

6. Final

All.^o assai
ed appassionato

ff

3

11

13 2^o Viol.

6

2^o Viol.

3

3

3

23

f

27

31

3

3

35

p appassionato

39

43

3

47

pp

51

221

Dim.

226

perendosi

senza ritard

3

281 Come 1^o

ppp

pp

282

1

ppp

pp molto legato

273

278

p

303

308

1^o Viol.

mp

mf

314

3

3

3

3

319

Vn. I

3

3

3

3

8

322 *f* *Dim...*

326 *mp* *Dim* 1

331 *pizz* *pp* *1^{re} Viol* *arco* *Vn. I* *pp*

338 *pp*

344 2

351 1

357 *pp* *p*

363 *pp*

369 *p molto espres: pp*

374 *pp* 2 *1^{re} Viol* *2^{de} Viol*

382 *pp*

389 2 *Ullé* 1 1 1 *pp* *ppp* *ppp*

21

5

Poco Allegro
e molto scherzoso *p*

4 *pp*

10

15 *mp*

20 *pp*

25 *pp* 1

32 *mf*

37 1 *p*

43 1 1 *pp*

49

20

60 *pizz*

64 *arco*

68

72 *pp*

76 *p* *pp*

80 *p* *pp* 2

85 *pp* 2

90 *pizz* *ppp*

94 *arco*

This page is left blank to facilitate page turning.

2

Les instrumentistes doivent veiller dans tout ce morceau, à garder la plus exacte, la plus uniforme me-
sallée à la plus parfaite tranquillité d'archet. L'égalité de son qui en résulte sera portée seule, car il n'y a
de l'auditeur la part profonde qui a dicté cette mélodie.

Con intinissimo sentimento

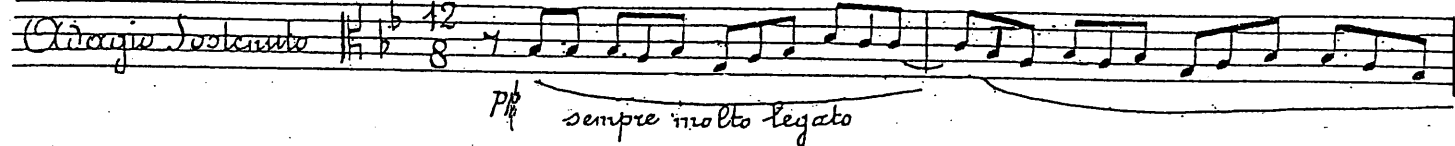
Allegro sostenuto 4/2 42 8  *pp* sempre molto legato

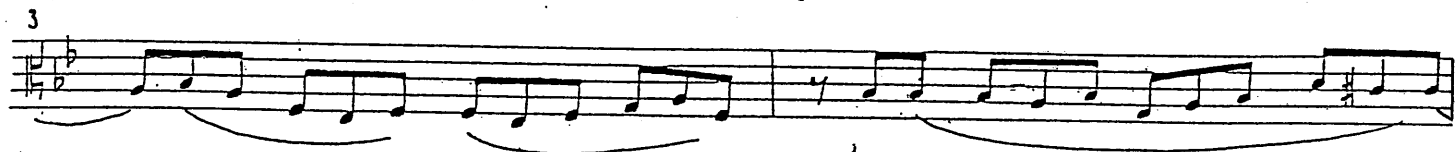
3  *pp*

5  sempre *pp*

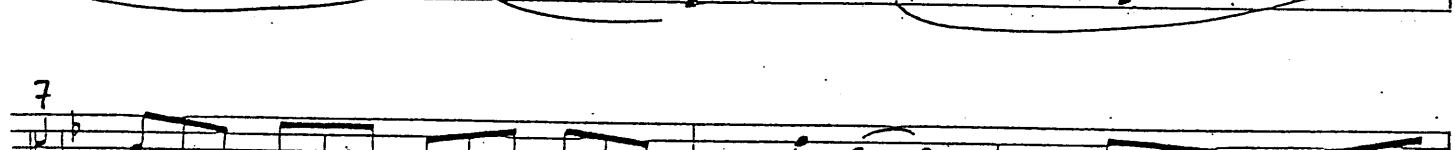
7  sempre legato

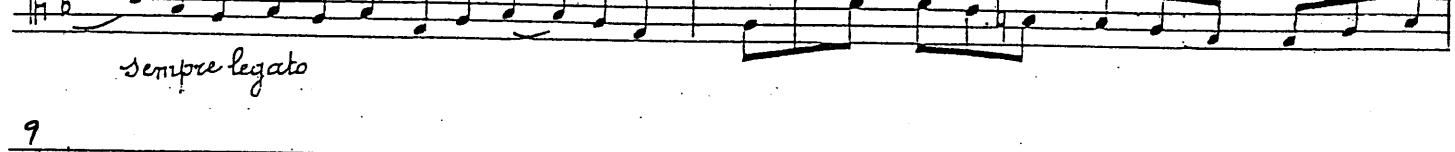
9 

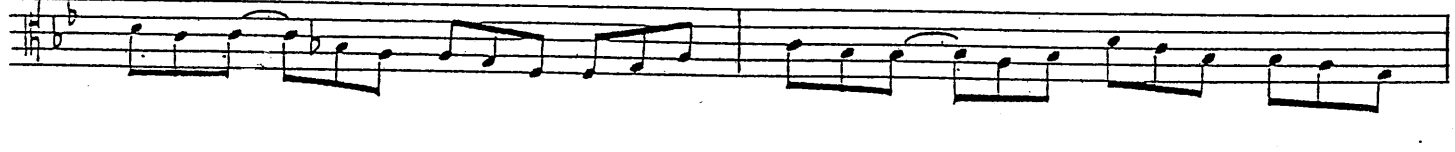
11 

13  *pp*

15 

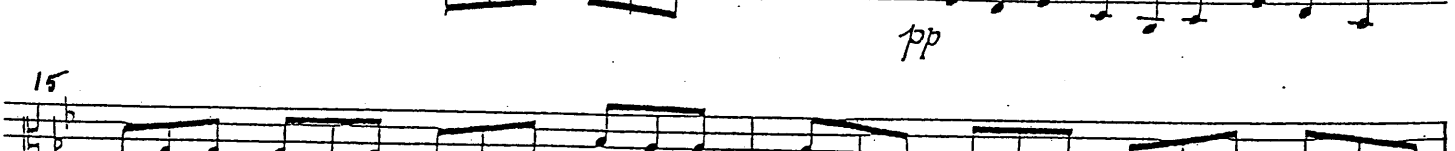
17 

35  *pp*

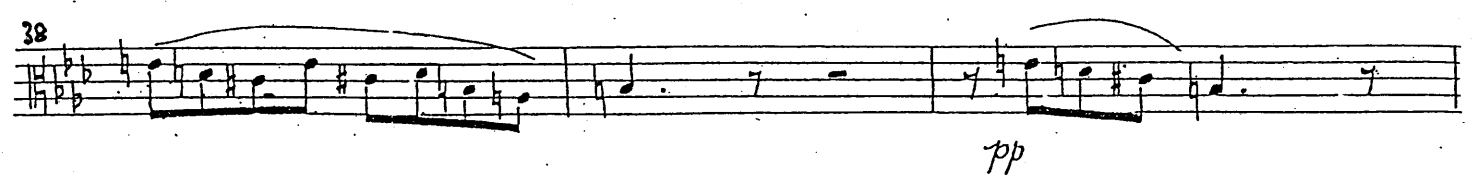
38  *pp*

41  *pp*

44  *pp*

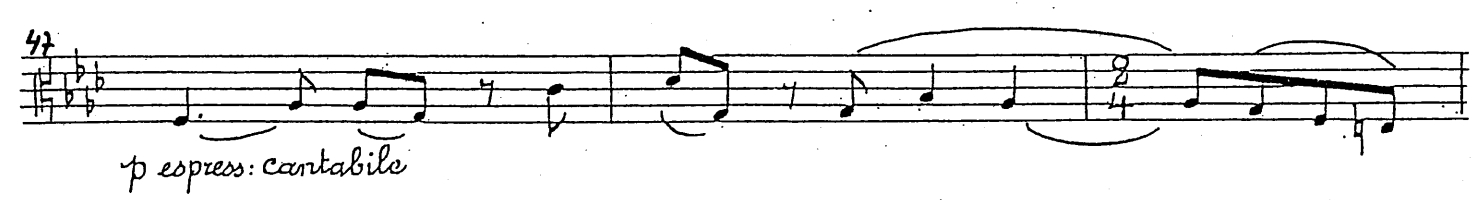
47  *p* espress: cantabile

50 

53  *p*

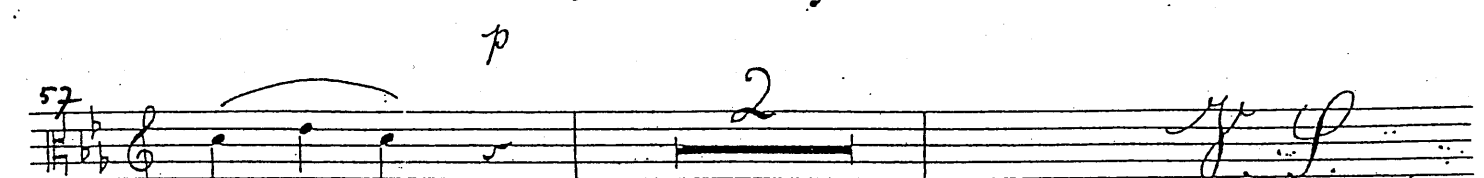
57  *pp*

4 Romance (Ständchen)

And^{te} molto mod^{to}
Quasi Andantino

2

p molto espress.

4

2

pizz

9

cresc.
p

13

pp molto espress.

16

19

22

p

p sempre

25

28

32

p espress. Cantabile

19

21

23

25

pp

27

29

Andte moderato

ppp

pp V.S.

31 *p sempre molto dolce*

35

39

43

47

51 *p espress.*

55

58 *pp*

62

64

66

39 17

43

47

51 *Capriccio da Capo dal segno poi Coda*

Coda *pp*

55

59 *ppp*

63 *ppp*

Capriccio

Questo pezzo si deve trattare col più grand delicatezza

Poco Allegro

pp con Sordini

segue

Coda

pp sempre

V.S.

pp

14

93

96

99

102

105 *Tempo 1^{mo}*

107

109

111

113

115

117

15

119

121

123

125

127

129

131

133

MERTON MUSIC

Merton Music is devoted to making rare string chamber music accessible to players at prices which will positively encourage exploration. There are 925 items in the catalogue from 197 composers, most of whose names you will find in the border. Not all are masterpieces but very few deserve the neglect they have endured because their original publishers allowed them to go out of print. All can be posted to you direct from the publisher, Theo Wyatt, in London at the following standard price per page of music, post-free; a fraction of the price of commercial publications:

U.K.	£0.10
U.S.A	\$0.20
Germany	€0,20
Holland	€0,20
Australia	A\$0.30
Sweden	SEK1.50

The music is supplied in parts ready for the music stand on 100gsm A3 paper in a 160gsm cover. For many of these works separate scores are available.

For a free 24pp. catalog containing an order form and full instructions on how to pay in your own currency contact one of the following:

Australia

Stephanie Hicks, 21 Bally Street, Kelvin Grove, Queensland 4059
Phone: (07) 3352 5576 Fax: (07) 3258 6444
e-mail: hicksatmerton@hotmail.com

Germany

Wolfgang Schreiber, Franz-Schubert-Str. 12/1 69168 Wiesloch
Phone: 06222/385117 Fax: 06222/385119 e-mail: wolfg@ngi.de

Holland

Caroline Bouwman, Hobbemastraat 6''', 1071 ZA Amsterdam Phone: 020 6737943
e-mail: caroline_willem@hotmail.com

Sweden

John Teague, Wivalliusgatan 15, 7tr. 11260 Stockholm Phone: 08-6188486
Fax: 08-6185407 e-mail: john.teague@telia.com

U.S.A.

Meriel Ennik, 811 Seaview Drive, El Cerrito CA 94530 Phone: 510 527 6620
e-mail: mertonusa@yahoo.com

U.K.

Theo Wyatt, 8 Wilton Grove, London SW19 3QX Phone/Fax: 020 8540 2708
e-mail: mertonmusic@argonet.co.uk

(Prices current 2005)

MERTON MUSIC

LEKEU

String Quartet in Six Movements

VIOLONCELLO

Merton Music
8 Wilton Grove
London SW19 3QX England
Phone/Fax: 020 8540 2708 (+44 20 8540 2708)
e-mail: mertonmusic@argonet.co.uk

4802

ardGoldmarkGouvyGrüdenGrigGrillGrützmaHalmHänseHaydnHeidrichHennessyHepworthHérítteViarodtHermannHerzogenbergHeubner
RüferSauzaySchaffnerScharwenkaSchmittScholzSchuberHhSconfinoShieldSimonetH SokolovSpeyerSpindlerSpohrStamitzStanfordStalkowskiStein
erHillerHoffmeisterHofstetterHöfmannHohlfeldHummelHurtstonHüttenbrennerJadassohnJenseJensenJentschTerabeKielKirchnerKlugharstkopylovKortelKreahleKretschmannKreutzerKrommerKrugKudskikhKuhalaLocherl-eel-ek
gmaStephensSvensenToniševTaubertThierotTheriotThomasTrullieuUdyeVanhaVerhulstVerlingVolkmanVorttiWalterWeyermannVichmannWilmWolfWolffWolfrumWoodZelenski

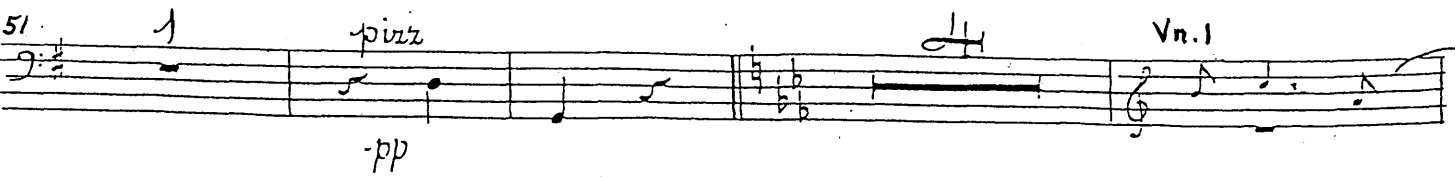
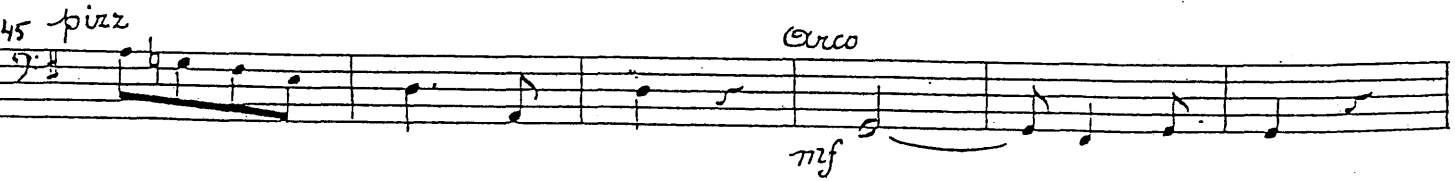
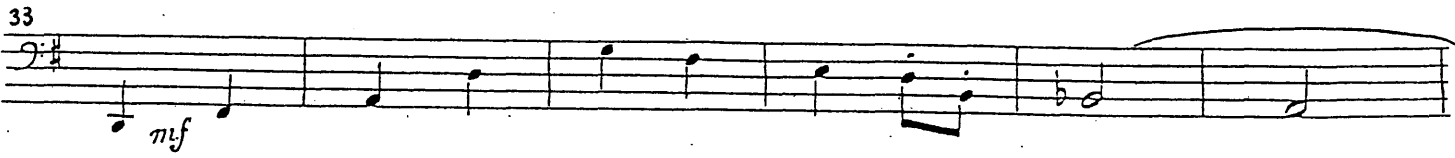
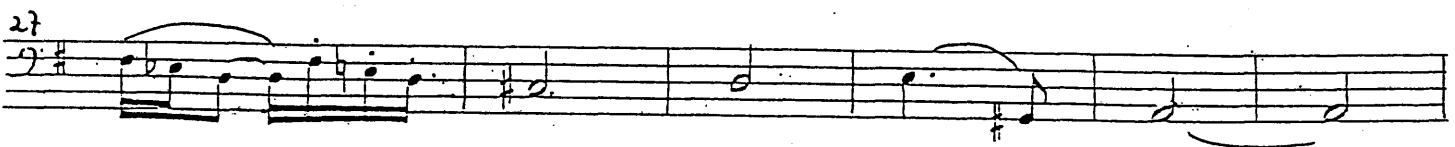
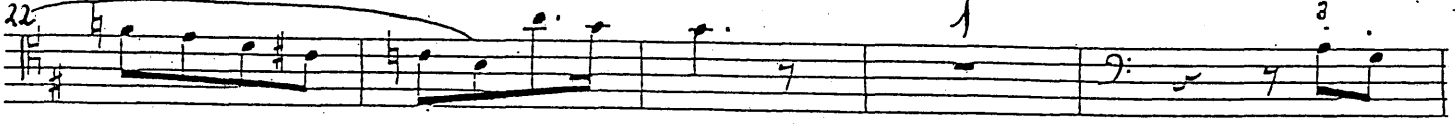
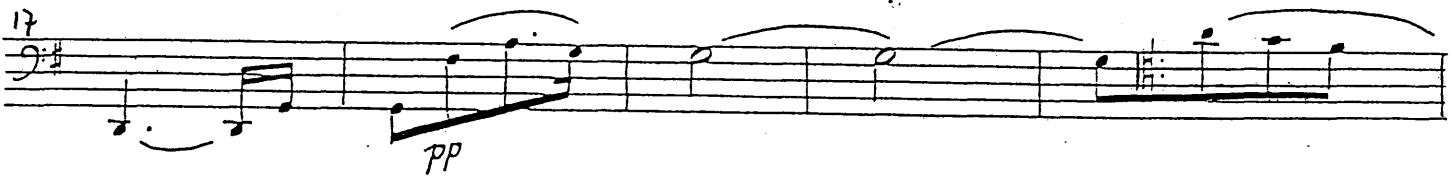
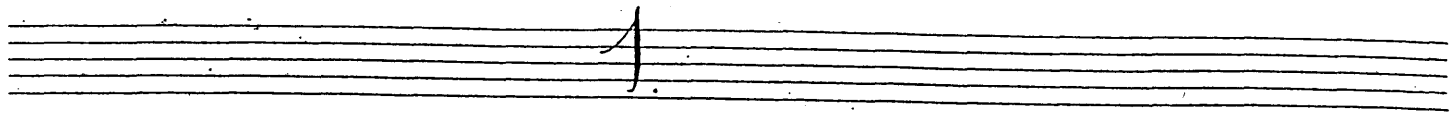

26

214 *pp*

218

222

226

231 *f*

235 *f* *espresso: appassionato*

239 *f*

242 *f* *con fuoco*

245 *2*

250 *ff* *fff* *fin*

59 *arco* *pp* *3*

65 *1*

71 *p* *espresso* *1*

76 *p*

81 *poco rall.* *ben cantando e espresso: molto*

86 *3*

91 *1* *pp*

97 *pizz* *1* *pp*

104 *pizz* *arco* *pp*

111 *pp* *cresc.* *mf* *espresso*

118 *1* *ff*

4
122 pizz arco 3 3 3
mf f Dim:

127 leggiero ff 1

132 pizz arco pp sempre

137

143 pp

149 f

154 f 3

158 f

162 1 Vn. 1

168 pp leggiero

173 2 Vn. 1

195 25 3

199 3

202 1^{er} Viol.

206

216 3 3

24

157 *f* *pp*

155 *p molto espress*

159 *pp*

163 *cresc...* *f*

167

171

175

179

183 *f cresc...*

187 *f*

191

5

179 *p espress:* *pp leggiero*

185 *pp* *1° V°*

191 *pp*

197 *ben spicato*

202 *f* *mf*

208 *mf*

214 *1° V°*

b

216

221

226

pizz. p

231

236 arco

pizz. p

240

arco

245

249

f non legato

253

rall. a tempo

257

p

262

23

121

p f espresso:

125

130

134

f

138

142

146

v.s.

76 *p espress.*

80

84 *appassionato* *f*

88 *f* *mf*

92 *mf*

96

100 *Cresc...* *ff*

104 *p*

108 *pp*

112

117

267 *1st Viol.*

272 *p*

278 *3* *Cornc 1^o* *Vn. 1* *pizz* *pp*

285 *2* *arco* *1* *ppp* *pp*

297

297 *p* *pp*

302 *1* *3*

307

312 *mf* *1* *V.S*

8

318 *mf* *f*

323

329 *p* *dim.* *pizz* *pp* *1er Viol*

335 *arco* *1er Viol* *pp*

341 *pp* *ben spiccato* *sempre pp*

347 *pp*

353

359 *pp*

365 *pp*

370 *p molto espres:*

375 *pp*

43 *3* *21*

46

50

54 *cresc. ...* *f*

59 *f appassionato*

63 *f* *f Con fuoco*

66

70 *cresc.* *f* *3*

74 *1^{ma}* *3*

2^{da} *3* *ff*

f. f.

6. Final

Allegro assai

ed appassionato

3
Solo
ff *con fuoco* *p molto dolce e cantabile*

4

8

12
pp

16

20

24
mf

29

34

39

382
pizz
pp

388
arco
pp

394
ppp

2

Les instrumentistes doivent veiller dans tout ce morceau, à garder la plus constante la plus uniforme mesure allée à la plus parfaite tranquillité d'archet. L'égalité de son qui en résulte pourra seule éveiller dans l'âme de l'auditeur la paix profonde qui a dicté cette mélodie.

Adagio sostenuto 8 12
 ppp

3

6

9
 ppp

12

15

18

21

24
 pp

5

Poco Allegro 8
 e molto scherzoso 4
 pizz
 pp

4

9 arco
 pizz
 p pp

15 arco
 mf

20 3 pizz
 p

23 arco
 pp mf

35
 dim... pp pizz
 pp

40

45 2 arco
 pp

51

18
71 *1^{mo} Viol*
75
78
81
84
88
92
95

pp
p
pp
pp
1 *piaz*
pp
arco *pp*
1

22
29 *Andante mod^{to} 1*
31
35
39
43
46
49
52

ppp
espress
molto espress: e semplice
p espress
3
3
3
3
alto
J. P.

54 *pp*

57

60 *pp*

63

67

71

74 *pp*

Tempo 1º Adagio sostº

77 *pp*

80

83

86

37

39 1

41

44 *pp*

47

50

53 *Come 1º*

56 1 *pizz* 1

60 *arco*

63 1

66 4

Romance (Ständchen)

*And.^{mo} molto Mod^{ta}
quasi Andante*

p molto espress:

3 *1* *pizz*

pp

7 *1* *arco*

11 *1*

p

15 *non troppo martellato*

pp

19

22

p *espress:* *p sempre*

25

3

28

31 *espress: Cantabile*

p *pp*

89

And.^{te} Mod^{to} *1*

92

p molto espress: *p*

97

3 *4* *3* *4*

sempre p e espress:

101

3 *4* *1* *3*

pp *pp*

Tempo 1^o

105 *12* *8*

109

113

117

121

126

131

ppp

3. Capriccio

Poco Allegro 3/4

Vn.1 Vn.2 Va.

6

8 *p molto espress:*

12

16

20 *espress: sempre*

24

27

30 *Con Sordani* *Dans le style des chansons populaires*

→ Coda *p pp*

33

36 *p*

39 *pp*

42 *pp*

45 *p*

48 *pp*

52 *Coda* *pizz*

55 *pp* *Con Sordani*

58

61 *Cresc. solo* *ppp pp*

Capriccio da Expo
dal segno poi Coda

Guillaume Lekeu (1870-1894)

Born in Heusy near Verviers (Belgium), moved to Poitiers in 1879 and Paris 1888, died in February 1894 from typhoid fever. In 1889 Lekeu met César Franck, who recognized his musical genius, accepted him as a pupil and took him along to Bayreuth (Tristan, Parsifal, Meistersinger). These experiences had profound impact on L's development, but Beethoven's late string quartets remained his model for the perfection of musical creativity and expression. This affinity is obvious in the youthful audacity of a major work in this demanding genre, the quartet in six movements (1887). The Piano Trio (1890) was written on the encouragement of C. Franck. The Violin Sonata (1892, L's most well-known work) and the Piano Quartet (1893) were commissioned by the violinist Eugène Ysaÿe.

In his essay on French chamber music, Edward Lockspeiser (Debussy's biographer) describes Lekeu as "a high-minded idealist" with a particularly strong personality. "His remarkable correspondence and the considerable body of music he produced have left his admirers wondering how this composer, who was inspired chiefly by the late works of Beethoven, might have developed had his life not been cut short".

The original manuscript score of the quartet seems to be lost, but contemporary manuscript parts have survived in the safe of the conservatory in Verviers. When numbering the bars, I became aware of several writing errors of omission. The Spiegel Quartet, who had recently made an authoritative recording of several Lekeu chamber works, including this quartet, were approached for solutions to the problems. Professor Jan Sciffer of the Conservatoire Royal de Bruxelles and member of the Spiegel Quartet kindly put at my disposal copies of the ensemble's working material and gave some detailed advice on solutions used in the recording. I wish to express my thanks for this support. Thanks also to M. Tony de Vuyst, Bruxelles, who found the material and provided a photocopy which is the basis for the present edition.

Chamber Music by Guillaume Lekeu

Méditation (Molto Adagio) for String Quartet (1887), CeBeDem, Brussels 1994

String Quartet in six movements (1887), Facsimile of MS parts with corrections, Merton Music, 2005)

Cello Sonata (1888), prepared for publication by Vincent d'Indy, Rouart et Lerolle 1921

Piano Trio (1891), Rouart et Lerolle 1908

Violin Sonata (1892), Rouart et Lerolle 1907

Piano Quartet (1893), prepared for publication by Vincent d'Indy 1896, Rouart et Lerolle 1909

Sources

Luc Verdebout: *Correspondance de Guillaume Lekeu* (Liège, P. Mardaga 1993)

Luc Verdebout: *Guillaume Lekeu* (Biographic essay, see <http://www.musimem.com/lekeu.htm>)

Mark Delaere: Notes for the CD "*Guillaume Lekeu: String Quartets, Piano Quartet*" recorded in December 2003 by the Spiegel String Quartet and Jan Michiels, Piano, MDG 644 1266-2

F-R Tranchefort: "Guillaume Lekeu" (article in *Guide de la musique de chambre*, ed. F-R Tranchefort, Paris, Fayard 1989)

E. Lockspeiser: French Chamber Music - Chausson and Lekeu (in A. Robertson (ed.): *Chamber Music*, Penguin Books 1957)

(Notes by S. Schwarz, Copenhagen, August 2005)

MERTON MUSIC

LEKEU

String Quartet in Six Movements

Merton Music
8 Wilton Grove
London SW19 3QX England
Phone/Fax: 020 8540 2708 (+44 20 8540 2708)
e-mail: mertonmusic@argonet.co.uk

4802