

# 匿名的好友

《海派甜心》插曲

原唱：楊丞琳

制譜：litlit

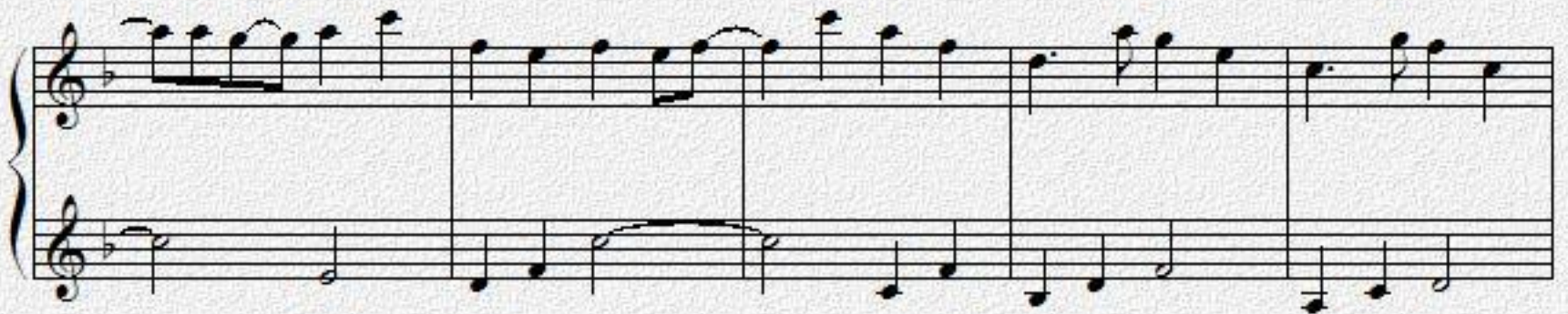
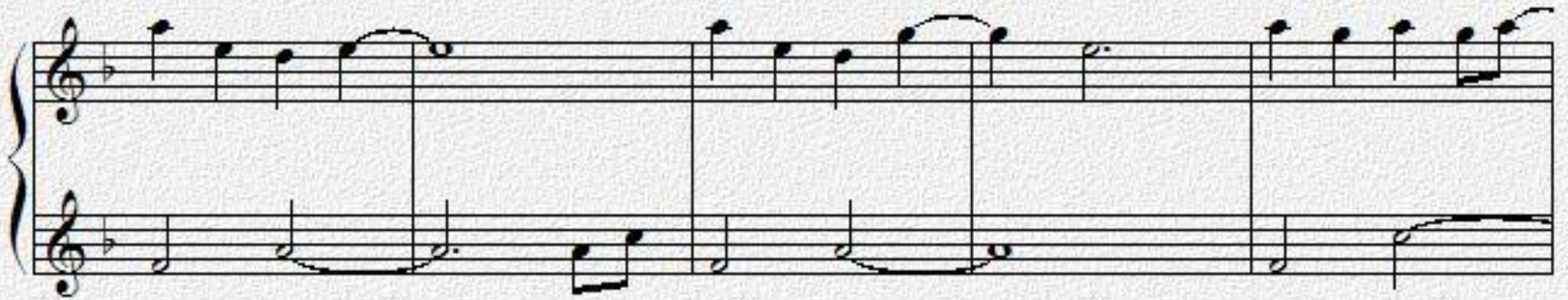

