

Cecil R. Ware

Annie Morgan
June 4th 1894

Nº 1 IN E FLAT.

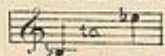

Nº 2 IN F.

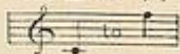

Nº 3 IN G.



Nº 4 IN A FLAT.



Sung by MR. EDWARD LLOYD.

THE
STAR OF BETHLEHEM

SONG

The Words by

F. E. WEATHERLY,

The Music by

STEPHEN ADAMS.

PRICE 2/- NET.

ORGAN OR HARMONIUM ACCOMPANIMENT (AD LIB) PRICE 3/-

THE STAR OF BETHLEHEM ARRANGED FOR THE PIANOFORTE BY BOYTON SMITH 2/- NET.

ORCHESTRAL ACCOMPANIMENTS (IN THE KEY OF F) CAN BE HAD.

London,
BOOSEY & CO 295, REGENT STREET. W.

MAY BE SUNG IN PUBLIC WITHOUT FEE OR LICENSE.

Melbourne.
E. W. COLE.
BOOK ARCADE, BOURKE STREET.



THE STAR OF BETHLEHEM.

Words by
F. E. WEATHERLY.

Music by
STEPHEN ADAMS.

VOICE. 

PIANO. *Andante Moderato.* 





An Organ or Harmonium accompaniment (ad lib) can be had Price 5d

Quasi Parlato.

It was the eve of Christ-mas, The snow lay deep and white, I

sat be-side my win-dow, and look'd in-to the night, I heard the church bells ringing, I

rall.

saw the bright stars shine, And child-hood came a-gain to me, With all its dreams divine.

Tempo.

Then, as I list-ned to the bells, And watch'd the skies a-far,

Out of the East ma - jes - ti - cal There rose one ra - dant star; And

poco accel
ev - ry oth - er star grew pale Be - fore that heav'nly glow, *Cantabile.* It seem'd to bid me

cres... *cen* *do.* *f p*

Ped. *

fol - - low, And I could not choose but go. It

Ped. * Ped. *

Tranquillo.
seem'd to bid me fol - - low, And I could not choose but go. 8.....

f *p sostenuto.*

Ped. * Ped. *

Tempo.
f
 PFD. * PFD. * PFD. *
 From

The piano introduction features a treble clef with a key signature of one sharp (F#) and a common time signature. The melody is simple, starting with a half note G4, followed by quarter notes A4, B4, and C5. The bass clef has a complex accompaniment of eighth and sixteenth notes, starting with a forte (*f*) dynamic. Pedal markings (PFD.) with asterisks are placed below the bass line. The word 'From' is written above the final measure of the introduction.

Quasi Parlato.
p

street to street it led me, by ma-ny a man-sion fair, It shone thro' din-gy case-ment on

The first system of the vocal entry is in treble clef with a key signature of one sharp (F#) and a common time signature. The melody is in a quasi-parlato style, consisting of eighth and quarter notes. The piano accompaniment is in bass clef with a key signature of one sharp (F#) and a common time signature, featuring a simple harmonic accompaniment of chords and single notes. A piano (*p*) dynamic is indicated.

ma-ny a gar-ret bare; From high-way on to high-way, thro' al-leys dark and cold, And

The second system of the vocal entry continues the melody in treble clef with a key signature of one sharp (F#) and a common time signature. The piano accompaniment continues in bass clef with a key signature of one sharp (F#) and a common time signature, providing harmonic support for the vocal line.

rall *Tempo.*

where it shone the dark-ness was flood-ed allwith; gold. Sad hearts forgot their sor-row, Rough

The third system of the vocal entry continues the melody in treble clef with a key signature of one sharp (F#) and a common time signature. The piano accompaniment continues in bass clef with a key signature of one sharp (F#) and a common time signature. The tempo changes from *rall* to *Tempo.* A piano (*p*) dynamic is indicated at the start of the final measure.

dolce.

hearts grew soft and mild, And wea - ry lit - tle chil - - dren

poco accel.

turn'd in their sleep and smil'd; While ma - ny a home - less wan - der - er up -

cres. *cen.*

Cantabile.

- lift - ed pa - tient eyes..... Seem - - ing to see a

do. *f* *p*

Ped. *

home at last be - - yond those star - ry skies.

Ped. * Ped. *

The Star of Bethlehem.

Tranquillo.

Seem - ing to see a home at last be - yond those star - ry

f *p* *sostenuto.*

Ped. * Ped. *

skies.

Tempo.

f *p*

Ped. * Ped. *

Più mosso.

And then me - thought earth

dim. *p*

Ped. *

fa - - - ded, I rose as borne on wings, Be -

p

Ped. *

The Star of Bethlehem.

dim.

yond the waste of ruin - ed lives, the press of hu - man

Poco Animato.

things; A - bove the toil and sha - - dow, A -

cresc.

bove the want and woe, My old self and its

cresc.

molto rall. *Tempo.*

dark - - ness seem'd left on earth be - low. And

colla voce. *f*

The Star of Bethlehem.

affret poco a poco

on - ward up - ward shone the star, un -

p

Meno.

til it seem'd to me, It

flash'd up - on the gold - - en gate, And

S

cres *cen* *do.*

PED. * PED. * PED. * S PED. *

allargando

o'er the crys - - tal sea; And

S

molto rall

PED. * PED. *

The Star of Bethlehem.

Tempo primo

then the gates roll'd back - - - ward, I

ff *p*

Ped. * Ped. *

stood where An - gels trod; — It was the star, the star of

can forza,

Ped. * Ped. * Ped. *

Beth - le - hem had led me up to God, The star, the

dim. *Grandioso.*

p

Ped. * Ped. *

star had led me up to God

ad lib. *colla voce.* *ff*

Ped. * Ped. *

The Star of Bethlehem.

MUS N
mb
783.2
A 217

BOOSEY & CO'S

NEW & STANDARD SONGS & BALLADS.

PRICE TWO SHILLINGS EACH NET.

The Compass of the first Key only is given: from this the Compass of the other Keys can be readily found.

Song by		Compass of 1st key.	Song by		Compass of 1st key.	Song by		Compass of 1st key.
STEPHEN ADAMS			L. DENZA			J. L. MOLLOY		
U, MARJE, E7, F, G & A	B7 to E7	<i>Mr. Edward Lloyd</i>	FLOWER OF MY SOUL, E7, F and G	B7 to E7	<i>Mr. Maybrick</i>	LOVE COMES TO ALL, E7 & G	C to C	<i>Mdme. Ant. Sterling</i>
THE BLACKTHORN, E7, F & G	G to D	<i>Mr. Maybrick</i>	(With Mandoline Accompaniment)	B to E		THE RAVEN, B7	A to F	
THE STARS OF NORMANDIE, C, D, E2 and F	C to E	<i>Mdme. Alice Gomez</i>	CALL ME BACK, A, B7 and C	B to E		THE CARNIVAL, C, D7 and E7	B to E	
THE HOLY CITY, A7, B7, C and D7	C to E7	<i>Mr. Edward Lloyd</i>	LOUIS DIEHL	B to E	<i>Miss A. Larkcom</i>	HOME, DEARIE, HOME, D, E7 & F	A to D	<i>Mdme. Ant. Sterling</i>
GOLDEN GUINEAS, C and D	G to E	<i>Signor Foli</i>	GOING TO MARKET, G, D & E7	C to E7		BANTRY BAY, A, C and D	A to C7	<i>Mdme. Ant. Sterling</i>
SWEET KILDARE, F, G & A7	C to E	<i>Mdme. Alice Gomez</i>	THE DARLING OF US ALL, A7 and C	C to E7		THE SAILOR'S DANCE, E7 & F	B7 to E7	<i>Mr. Maybrick</i>
THE ISLAND OF DREAMS, G, D, E7 and F	C to E	<i>Mr. Edward Lloyd</i>	A. SCOTT GATTY	A to D	<i>Mdme. Alice Gomez</i>	FAME, THE FIDDLER, D, E, & F	A to D	<i>Mr. Barringt. Foote</i>
THE CRY OF THE LITTLE ONES, C, D7 and E7	A to C	<i>Mdme. Ant. Sterling</i>	AE FOND KISS, F and G	B to E	<i>Mdme. Ant. Sterling</i>	LIGHTHOUSE KEEPER, C and D	C to D	<i>Mr. Barringt. Foote</i>
WHAT AM I, LOVE, WITHOUT THREE? G & B7	D to E	<i>Mr. Maybrick</i>	WHEN LOVE WAS A LITTLE BOY, C, D and E7	C to D	<i>Mrs. Hutchinson</i>	THE LADS IN RED, E7 and F	C to D	<i>Mr. Barringt. Foote</i>
BY THE FOUNTAIN, E7, F & G	B7 to E7	<i>Mdme. Alice Gomez</i>	WHEN HARVEST CAME AGAIN, D and F	A to D	<i>Mr. Plunket Greene</i>	THE THREE BEGGARS, C, D & E	A to E7	<i>Mdme. Trebelli</i>
THIS WORK-A-DAY WORLD, A7 and B7	A7 to E7	<i>Madame Belle Cole</i>	WINTER, D, E and F	A to D	<i>Mdme. Alice Gomez</i>	OUR LAST WALTZ, B7, C & D	A to E7	<i>Mdme. Trebelli</i>
MONA, C, E7, E and F	C to E	<i>Mr. Edward Lloyd</i>	THE GALLANTS OF ENGLAND, A7 and B7	C to E7	<i>Signor Foli</i>	LOVE'S OLD SWEET SONG, E7, F and G	A to C	<i>Mdme. Ant. Sterling</i>
THE STAR OF BETHLEHEM, E7, F, G, and A7	B7 to E7	<i>Mr. Edward Lloyd</i>	APART, E7	C to F		TO-MORROW WILL BE FRIDAY, E7 and F	B7 to E7	<i>Mr. Barringt. Foote</i>
THEY ALL LOVE JACK, D, E7 and F	A to D	<i>Mr. Maybrick</i>	THE GOLDEN SHORE, E7	B7 to E7		THE BOATSWAIN'S STORY, C, D, and E7	G to D	<i>Mr. Santley</i>
THE GARONNE, E7, F, G & A7	E7 to E7	<i>Mr. Edward Lloyd</i>	ROTHERAY BAY, E7	D to E7		THE KERRY DANCE, E7 and F	A to F	<i>Mdme. Sherrington</i>
THE MAID OF THE MILL, E7, F, G, and A7	D to E7	<i>Mr. Edward Lloyd</i>	PLANTATION SONGS, Vols. 1 & 2 (Six Songs in each), 2/- each	C to E7		LONDON BRIDGE, D and E	C to D	<i>Mr. Maybrick</i>
THE OWL, B7, C and E7	A to D	<i>Mr. Maybrick</i>	G. PERCY HADDOCK	B to E	<i>Mdme. Nikita</i>	DARBY AND JOAN, F, G, and A	C to C	<i>Mdme. Ant. Sterling</i>
THE ROMANY LASS, A7, B7 & C	E7 to E7	<i>Mr. Edward Lloyd</i>	THE SOUL'S AWAKENING, E and G	B to E		C. PINSUTI	D to E	
THE LITTLE HERO, B7, C, & D	B7 to D	<i>Mr. Maybrick</i>	BATTISON HAYNES	G to D	<i>Mr. Plunket Greene</i>	THE LAST WATCH, D, F and G		
CHILDREN OF THE CITY, D & F	A to D	<i>Mdme. Patey</i>	OFF TO PHILADELPHIA, C & D	C to E	<i>Mrs. Mary Davies</i>	ARTHUR SULLIVAN	C to F	<i>Mdme. Ant. Sterling</i>
GOOD COMPANY, F, G, and A	C to F	<i>Mr. Edward Lloyd</i>	MALCOLM LAWSON	C to E	<i>Mr. Mary Davies</i>	THE LOST CHORD, F, G, A7, & A	C to A7	<i>Mrs. Osgood</i>
THE MIDSHIPMITE, B7, C, & D	B7 to D	<i>Mr. Maybrick</i>	MARJORY DAW, C and D	C to E	<i>Miss Lisa Lehmann</i>	MY DEAREST HEART, A7 & B7	B to E	<i>Mdme. Nilsson</i>
NANCY LEE, C, D, and E7	G to D	<i>Mr. Maybrick</i>	Arranged by A. L.	C to D	<i>Mr. N. Salmond</i>	LET ME DREAM AGAIN, C, D, and E7	A7 to D7	<i>Mdme. Patey</i>
THE TAR'S FAREWELL, D & E7	B to E	<i>Mr. Santley</i>	WHEN LOVE IS KIND, F & A7	A to D		SLEEP, MY LOVE, D7 and F	C to E	<i>Mr. Sims Reeves</i>
THE BLUE ALSATIAN MOUNTAINS, D, E7, and F	D to F7	<i>Mr. Edward Lloyd</i>	WISDOM AND LOVE, F and G	A to D		ONCE AGAIN, D and F	A to F7	<i>Mdme. Patey</i>
HAMILTON AIDÉ			LIZA LEHMANN.			C. V. STANFORD		
REMEMBER OR FORGET, D & F	D to C		COME DANCE THE ROMAICA, C and E7	A to E	<i>Miss Lisa Lehmann</i>	THE OLD NAVY, C	B7 to E	<i>Mr. Plunket Greene</i>
FLORENCE AYLWARD			EULALIE, E7 and F	E7 to F		THE LITTLE RED LARK, F	C to F	
SWEETHEARTS STILL, F & A7	B to D7		MAIRÉ, MY GIRL, D and F	C to D		MY LOVE'S AN ARBUTUS, F, G, A7 and B7	C to D	<i>Mr. Santley and Signor Foli</i>
MY LOVE, MY CROWN, C, E7 & F	B to E		TITANIA'S CRADLE, E7 and F	D to G		FATHER O'FLYNN, A7, B7, & C	A7 to E7	
A. H. BEHREND			FRANCO LEONI.			HOPE TEMPLE		
CROSSING THE BAR, D, E & F	A to D	<i>Mdme. Ant. Sterling</i>	EYE OF ANGELS' DAY, D & E	A to E	<i>Madame Belle Cole</i>	IF I MUST LOVE, E7, F and G	A to E7	
THE GIFT, C, E7 and F	B7 to C	<i>Mdme. Ant. Sterling</i>	THE LOVERS' LULLABY, C, D and E	C to E	<i>Mr. Ben Davies</i>	RORY DARLIN', E7 and F	B2 to E2	<i>Mr. Ben Davies</i>
DADDY, F and A7	C to D	<i>Miss Damian</i>	F. N. LÖHR	C to E	<i>Mr. Edward Lloyd</i>	LOVE'S TEMPLE, C and E7	G to E	
FREDK. BEVAN			MARGARITA, B7, C and E7	C to E		YOU CALLED TO ME, D, E7 and F	B to E	
THE SILVER PATH, D, E7, F, and G	B to D		A. C. MACKENZIE	B7 to D	<i>Mdme. Ant. Sterling</i>	LOVE WERE ENOUGH, E7, F & G	B7 to E7	
THE ROSE OF KENMARE, E, and F	B to E		A DEAR WIFE, E7 and G	B7 to D		THOUGHTS AND TEARS, C, D7, E7 and F	C to D	<i>Mr. Ben Davies</i>
BUT ONE, D and F	D to E		FULLER MAITLAND	A7 to E7	<i>Mr. Plunket Greene</i>	MARY GREY, C, D, E7 and F	A to C	
THE FLIGHT OF AGES, G, A7, B7 and C	B7 to D	<i>Madame Belle Cole</i>	BIDDY AROO, D7, D and F	A7 to E7		A GOLDEN ARGOSY, B7, C, and E7	A to E7	<i>Mr. Edward Lloyd</i>
J. BLUMENTHAL			THEO. MARZIALS			A. GORING THOMAS		
SUNSHINE AND RAIN, F, G, & A	A to D		WHERE'S POLLY? G	D to E		MORNING BRIGHT, B7, C and D	B7 to F	<i>Mrs. Mary Davies</i>
BEND OF THE RIVER, D & F	A to E	<i>Mdme. Ant. Sterling</i>	WINKIN', BLINKIN' AND NOD, A7	E7 to F	<i>Mrs. Mary Davies</i>	WINDS IN THE TREES, C, E7 & F	G to D	<i>Mdme. Trebelli</i>
THE CHILDREN'S KINGDOM, E7	B7 to E7	<i>Mdme. Marie Rose</i>	WEEP YE NO MORE (Duet)		<i>Miss Leahmann</i>	H. TROTÈRE.	A to D	
FREDERIC CLAY			GO, PRETTY ROSE (Duet), F, and G	C to E	<i>Mrs. Mary Davies</i>	THE DEATHLESS ARMY, A, and B7		
SHE WANDERED DOWN THE MOUNTAIN SIDE, C and E7	C to G	<i>Mrs. Mary Davies</i>	WHERE'S HUGO? C & E7	C to E	<i>Miss Eleanor Rees</i>	F. E. WEATHERLY.	B to F	<i>Mrs. Mary Davies</i>
FREDK. CLIFFE			THE RIVER OF YEARS, E7 F & G	B7 to E7	<i>Mr. Barringt. Foote</i>	THE BEE AND THE SONG, G and B7		
WHEN, A7 and B7	E7 to F	<i>Mr. Arthur Oswald</i>	ASK NOTHING MORE, D, E7, and F	B to D		MAUDE V. WHITE.	C7 to D	<i>Mdme. Alice Gomez</i>
F. H. COWEN			NEVER TO KNOW, F, G, & A7	C to F	<i>Miss Damian</i>	LOVE ME, SWEET, WITH ALL THOU ART, D, F & G	B to D	<i>Mr. Plunket Greene</i>
NEVER A ROSE, C, D and E...	B7 to G	<i>Miss M. Macintyre</i>	LEAVING YET LOVING, E7 & F	C to E7	<i>Mr. Barringt. Foote</i>	THE MEETING, G		
WHAT THE YEARS BRING, G & C	B2 to E		THE MILLER AND THE MAID, D, E7, and F	B to D	<i>Mrs. Mary Davies</i>			
LOVE IS A DREAM, D, E7, & F	C to F	<i>Mdme. Valleria</i>	A SUMMER SHOWER, E7 and F	D to E7	<i>Mrs. Mary Davies</i>			
IN THE CHIMNEY-CORNER, C, E7, and F	B to D	<i>Mdme. Ant. Sterling</i>	TWICKENHAM FERRY, E7 & F	B7 to E7	<i>Mrs. Mary Davies</i>			
THE REAPER AND THE	B7 to E7	<i>Mdme. Ant. Sterling</i>	THREE SAILOR BOYS, A7 & B7	E7 to E7	<i>Mr. Santley</i>			
...	B7 to E7	<i>Mdme. Trebelli</i>	FRANK L. MOIR					
...	C to E	<i>Mdme. Ant. Sterling</i>	THE SONGS THE CHILDREN SING, D, E7, and F	B to D	<i>Mdme. Ant. Sterling</i>			
...	C to F	<i>Mdme. Sherrington</i>	GRIEVE NOT, DEARE LOVE, G and B7	D to E	<i>Mr. Plunket Greene</i>			
...	B to D	<i>Mdme. Marie Rose</i>	GOLDEN HARVEST, D, E & F	A to D	<i>Mdme. Ant. Sterling</i>			
...	B to D		A LARK'S FLIGHT, D, F and G	E to F	<i>Mdme. Valleria</i>			
...	B to D		CHILDREN ASLEEP, D and F	B to D	<i>Mdme. Ant. Sterling</i>			
...	B to D		ONLY ONCE MORE, E7, F, & G	C to E7				

** The above Songs may be sung in public without fee or license.
The public performance of any parodied versions, however, is strictly prohibited.

BOOSEY & CO., 295, REGENT STREET, LONDON. W.

