

Wonderful Tonight

Words and Music by
ERIC CLAPTON

Moderately

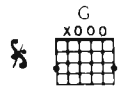

It's late in the eve - ning:
We go to a par - ty,
It's time to go home — now,

she's won - d'ring what clothes — to wear. — She puts on her make-
and ev - 'ry - one turns — to see — this beau - ti - ful la -
and I've got an ach - ing head. — So I give her the car —

D/F#

C

D

up
dy
keys,

and brush - es her long blonde hair.
is walk - ing a - round with me.
and she helps me to bed.

C

D

G

D/F#

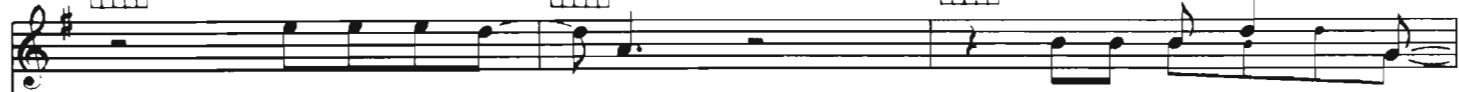

And then she asks me,
And then she asks me,
And then I tell her,

"Do I look all right?"
"Do you feel all right?"
as I turn out the light,

F#m

C

D

To Coda

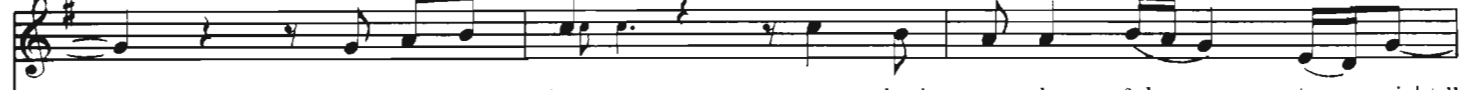

And I say, "Yes, you look won - der - ful to - night."
And I say, "Yes, I feel won - der - ful to - night."
I say, "My dar-ling, you are won - der - ful to - night."

1. G

D/F#

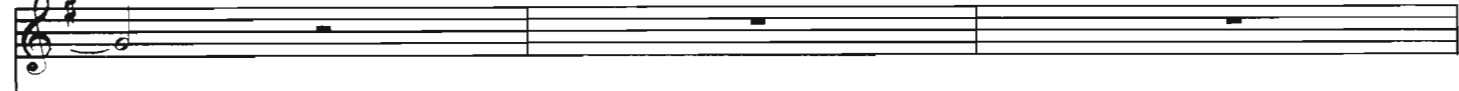

C

D  2. G 

I feel

C  D  G  D/F# 

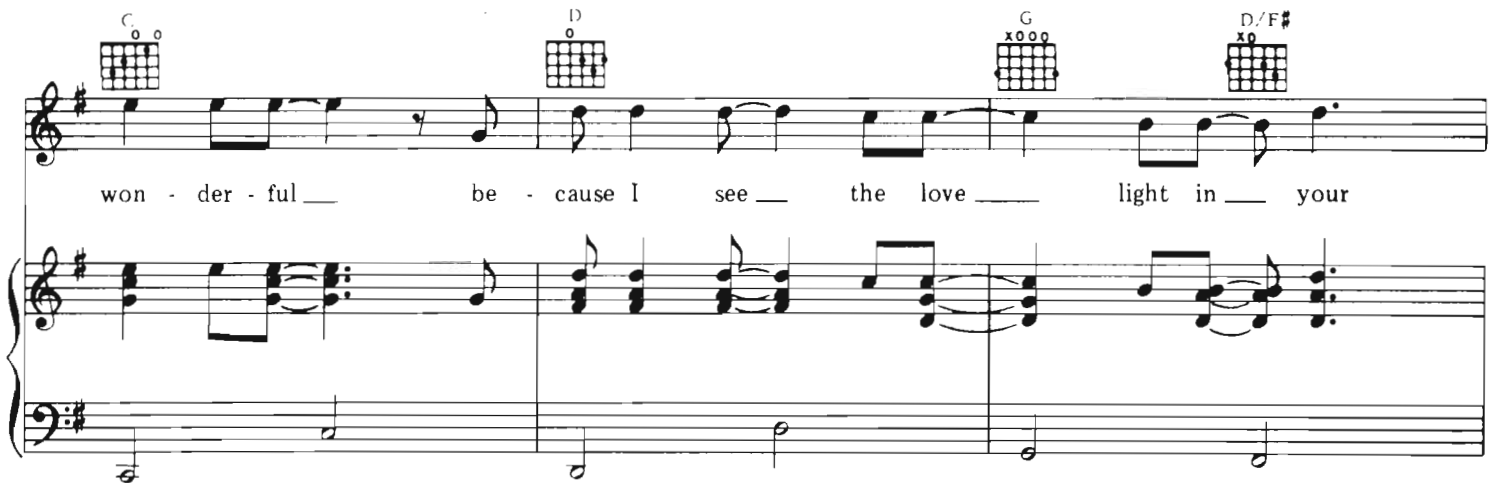

won - der - ful — be - cause I see — the love — light in — your

Fm  C  D 

eyes. Then the won-der of it all — is that you

C  D  G 

just don't — re - al - ize — how much — I love — you.

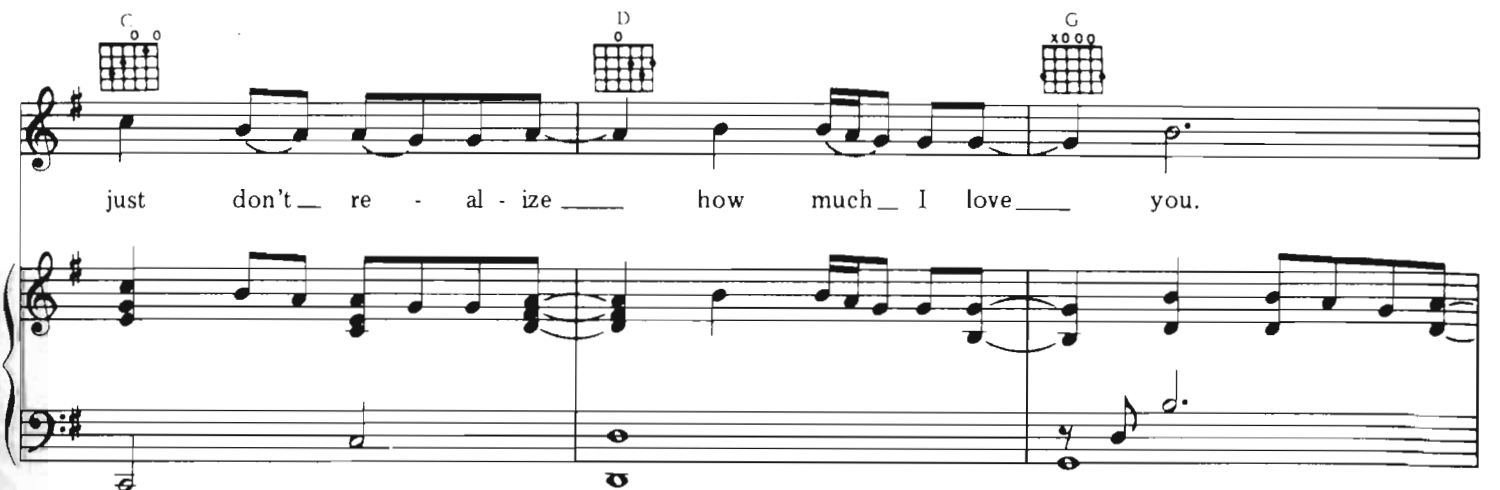

D/F#

C

D

D. S. *al Coda*

Coda

G

D/F#

Em

D

C

Oh, my dar - ling, you are

D

G

D/F#

won - der - ful to - night."

C

D

G

rit.
