

North Royalton Community Band

Digital Music Library

Chester Nettrower Collection

Music Committee Members

Tom Pechnik, Senior Archivist; Mary Phillips; Wayne Dydo; Bill Park, Director

14713 Ridge Rd.

North Royalton, OH 44133

www.nr-cb.org

The Poet, Peasant and Light Cavalryman

C Flute
and Piccolo

MARCH

HENRY FILLMORE

1241

mf *mf* *ff* *mf* *ff* *mf* *ff* *fff*

TRIO 7 1 2 1 2 8

Fillmore Music House, Cin. O.

The Poet, Peasant and Light Cavalryman

Piccolo

MARCH

HENRY FILLMORE

1241

mf *ff* *mf* *ff* *mf* *ff* *mf* *ff* *mf* *ff*

Fillmore Music House, Cin. O.

The Poet, Peasant and Light Cavalryman

Oboe

MARCH

HENRY FILLMORE

12/4

f

mf

ff

fff

mf

f

mf

ff

TRIO 7

f

mf

fff

fff

fff

fff

Fillmore Music House, Cin. O.

The Poet, Peasant and Light Cavalryman

E♭ Clarinet

MARCH

HENRY FILLMORE

1241

mf *ff* *fff* *mf* *ff* *mf* *ff* *mf* *fff* *fff* *fff* *fff*

Fillmore Music House, Cin. O.

The Poet, Peasant and Light Cavalryman

Solo or 1st B \flat Clarinet

MARCH

HENRY FILLMORE

1241

Fillmore Music House, Cin. O.

Printed in the U. S. A.

The Poet, Peasant and Light Cavalryman

2d & 3d B \flat Clarinets

MARCH

HENRY FILLMORE

1241

Fillmore Music House, Cin. O.

The Poet, Peasant and Light Cavalryman

Bassoon

MARCH

HENRY FILLMORE

1241

3

3

2

mf

ff

ffz

mf

mf

mf

TRIO 7

f

ff

mf

ff

ff

ff

ff

Fillmore Music House, Cin. O.

The Poet, Peasant and Light Cavalryman

Soprano Saxophone

MARCH

HENRY FILLMORE

1241

f
mf
ff
fff
mf
fz
mf
ff
mf
ff
mf
ff
mf
ff
mf
fff
fff
fff
fff

Fillmore Music House, Cin.O.

The Poet, Peasant and Light Cavalryman

Solo Alto Saxophone

MARCH

HENRY FILLMORE

1241

The Poet, Peasant and Light Cavalryman

Alto Saxophone

MARCH

HENRY FILLMORE

1241

mf ff f3 mf ff mf ff mf ff

TRIO 7

1 2

1 2

mf ff mf ff

Fillmore Music House, Cin. C.

The Poet, Peasant and Light Cavalryman

Tenor Saxophone

MARCH

HENRY FILLMORE

1241

f *mf* *ff* *fff* *mf* *f* *mf* *ff* *mf* *ff* *mf* *mf* *mf* *fff* *fff* *fff*

TRIO 7 1 1 | 2 1 |

Fillmore Music House, Cin. O.

The Poet, Peasant and Light Cavalryman

Baritone Saxophone

MARCH

HENRY FILLMORE

1241

Fillmore Music House, Cin. O.

The Poet, Peasant and Light Cavalryman

E♭ Cornet

MARCH

HENRY FILLMORE

1241

Fillmore Music House, Cin. O.

The Poet, Peasant and Light Cavalryman

Solo B♭ Cornet

(Conductor)(Poet and Peasant)

MARCH

(Published for Orchestra)

HENRY FILLMORE

1241

SOLO

mf *ff* *f* *mf*

TRIO *ff* *f* *mf*

SOLO *ff* *mf* *fff* *fff* *fff* *fff*

Copyright MCMXV, by The Fillmore Bros. Co., Cin., O.

International Copyright.

The Poet, Peasant and Light Cavalryman

1st B \flat Cornet

MARCH

HENRY FILLMORE

1241

2d Cor.

mf *ff* *fff* *mf* *f* *ff*

TRIO SOLO

1 2

SOLO

mf *ff* *fff* *fff* *fff* *fff*

Fillmore Music House, Cin. O.

The Poet, Peasant and Light Cavalryman

2^d & 3^d B \flat Cornets

MARCH

HENRY FILLMORE

1241

f *mf* *ff* *fff* *mf* *ff* *mf* *fff* *fff* *fff* *fff*

TRIO SOLO

Fillmore Music House, Cin.O.

The Poet, Peasant and Light Cavalryman

1st & 2d E♭ Altos

MARCH

HENRY FILLMORE

12441

f *mf* *ff* *mf* *ff* *mf* *ff* *mf* *ff* *mf* *fff* *ff*

TRIO 7 1 2 1

1 2

Fillmore Music House, Cin. O.

The Poet, Peasant and Light Cavalryman

3^d & 4th E \flat Altos

MARCH

HENRY FILLMORE

1241

2 3 4 5

f

mf *ff* *fff* *mf*

fz *mf*

ff *mf*

TRIO 7

1 1 2 1

1 2

ff *mf* *ff* *mf*

fff *fff* *fff* *fff*

Fillmore Music House, Cin. O.

The Poet, Peasant and Light Cavalryman

1st & 2d Trombones

MARCH

HENRY FILLMORE

1241

SOLO

TRIO SOLO

mf ff f mf ff mf ff

Fillmore Music House, Cin.O.

The Poet, Peasant and Light Cavalryman

3^d Trombone b^{\flat}

MARCH

HENRY FILLMORE

Fillmore Music House, Cin. O.

The Poet, Peasant and Light Cavalryman

1st & 2d Trombones

MARCH

HENRY FILLMORE

1241

SOLO

TRIO SOLO

1 2

1 2

Fillmore Music House, Cin.O.

The Poet, Peasant and Light Cavalryman

3^d Trombone

MARCH

HENRY FILLMORE

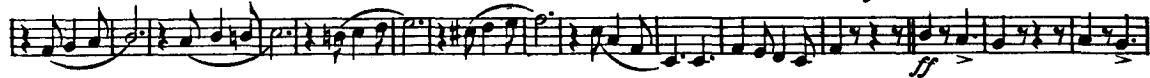
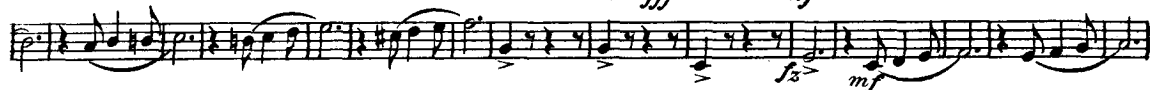

Fillmore Music House, Cin. O.

The Poet, Peasant and Light Cavalryman

Baritone

MARCH

HENRY FILLMORE

1241

2d Trom.

SOLO

mf ff f mf

TRIO 7

Trom.

ff mf ff

SOLO

mf ff

fff

The Poet, Peasant and Light Cavalryman

Baritone ♭

MARCH

HENRY FILLMORE

1241

2d Trom. *mf* *ff* SOLO *ff*

mf *ff* *mf* *ff* *mf* *ff*

TRIO 7 A_1 A_2 *ff* *mf* *ff* *mf* *ff*

fff *fff* *fff* *fff*

Fillmore Music House, Cin. O.

The Poet, Peasant and Light Cavalryman

Basses

MARCH

HENRY FILLMORE

1241

Fillmore Music House, Cin. O.

The Poet Peasant and Light Cavalryman

Drums

MARCH

HENRY FILLMORE

12 4 1 2 3 4 5 6 7 8 9 10 11 12 13 14 15 16 3

2 B.D. only *Tog.*

TRIO *SOLO*

Fillmore Music House, Cin. O.

ZIMMERMAN PRINT, CINCINNATI